1833 64 Years. 1897

Rain or Shine, Hot or Cold,
....THE SENTINEL....
has been going to the homes of citizens of Ft. Wayne and Allen County.

The Fort Wayne Sentinel.

THE Weekly Sentinel
Reaches the majority of homes in Allen County, and always brings good returns to advertisers.

ESTABLISHED 1833. SATURDAY, MARCH 27, 1897. —PART FIRST— PRICE FIVE CENTS.

Building Business.

Telling the truth built this business—that was the foundation.

There were other helps of course. Good goods at honest prices was one of them.

And we're still building the business—making it bigger, better.

KID GLOVES....

An elegant line from the

LOUIS WOLF STOCK.

All $1.00 gloves will be sold for 60 cents.

All $1.50 gloves for $1.00.

GEO. DeWALD & CO.

$10000.00

TO LOAN,
From $10 to any amount.
On furniture, pianos, store fixtures, or any available security.
Everything left in your possession, you can pay it back in weekly or monthly payments.
All business private and confidential. We give you the lowest rates, so don't fail to call and get our terms if you want a loan.
INDIANA MORTGAGE LOAN CO.,
Rooms 5 & 6, Pettibone Block.
86 Calhoun St.

..KRUSE..

See Our— *Scotch Plaids* AT—

$16.00

....TO ORDER.

Guaranteed.

192 Calhoun St.

YOUR TEETH....

Should have just as good care as you give to any other part of the body. Without good teeth you can't enjoy good health. Without good health you can't enjoy life. Almost always dyspepsia, indigestion, headache, neuralgia, bad breath and bad taste in the mouth are traced to decayed teeth, and ask the dentist for having the teeth fixed up, as if they are decayed, only half you can have them extracted without pain and replaced by a good set of artificial teeth. Gently reminding you to worldwide your fixed property, restore your health and gives you a new lease of life.

Have your teeth fixed and save doctor's bills. We will guarantee your teeth free of charge and tell you what is best to have done. Teeth that are often considered to be too bad to fill can be examined and made to do service for years.

Our prices for all kinds of dental work are very reasonable and our work is guaranteed to be satisfactory. We use none but the best materials. Gold Crowns, Porcelain Crowns; removable or stationary bridge work—these are the best things to your teeth. We are the only persons in the city who use Nitrous Air for extracting teeth. It is harmless, painless and lasts a long time. Set (Nitrous) teeth extracted. NEW SET OF TEETH ONLY $5.00.

U. S. DENTAL PARLORS,
Removed from No. 74 Wayne St. to 26½ Calhoun St.
(over Baldwin's music store). H. Calhoun St.
DR. J. A. WILLIAMS, Mgr.

DR. KEEL

SUCCESSFULLY treats all diseases of the mouth. SUNKEN FEATURES restored and the NATURAL CONTOUR of the FACE replaced by the latest and most Scientific Method. Old roots made USEFUL and DURABLE for life by a PERFECT CROWNING system.

DR. G. C. KEEL,
24 W. Berry Street,
(Over Ditto's Grocery.)

MENSCH'S GROCERY.

Best XXXX Butter Crackers per lb. 5c
Best Creamery Butter per lb. 24c
Premium Hams per lb. 13c
Arbuckle and Lion Coffee per lb. 15c
Fresh Eggs, per doz. 10c
Best Lemons, doz. 15c
California Peaches, per can 12c
Tomatoes, per can 7c
Mackerel, each 10c
New Maple Sugar, lb. 13c
We ship the finest dried beef and skin the finest bacon in the city.

....AT....

MENSCH'S

26 Calhoun St.

Phone 256. Between Main & Columbia Sts.

THE TARIFF BILL

Will Receive the Support of Four Democrats.

The Sugar and Rice Clause in the Measure Decidedly Approved by Congressmen From the Sugar Districts.

WASHINGTON, March 27.—Despite the admonition of M. Dingley just before the house adjourned yesterday to the republican members to be on hand promptly at 10 o'clock this morning to prevent possible delays from the lack of a quorum, there were only fifty-one members present when the house met today. Mr. Richardson, democrat, of Tennessee, promptly blocked proceedings, but the members straggled in rapidly and in fifteen minutes a quorum had appeared.

The ways and means committee continued to offer amendments from time to time and these were mostly adopted without opposition. The rates of acetate of lead were increased from 3¼ to 4 cents per pound; in colors from 2½ to 3 cents.

In the course of some remarks on these increases, Mr. Richardson declared that the rates on twelve out of the fourteen schedules of the bill were higher than the old McKinley law. Mr. Dockery, democrat, of Missouri, asked how that statement could be compared with Mr. Dingley's statement that the rates in the bill averaged between the rates of the present law and the act of 1890. Mr. Richardson replied that the comparative statement did not support Mr. Dingley's assertion. Mr. Richardson went through the schedules one by one.

"If the wrath of the American people was visited on the republicans for enacting the McKinley law," he concluded, "what they will do to you for the enactment of this bill, is the language of the street boy, 'will be a plenty.'" (Democratic laughter.)

Mr. Dingley, in reply, said that Mr. Richardson's remarks illustrated what could be done by juggling with percentages. "Except for the increases in the rates on tobacco, sugar and silks, the rates in this bill, he said, were lower than those of the McKinley law.

During a discussion concerning a duty on hides, Mr. Hopkins, republican, Illinois, said there was no demand for such a duty. Mr. Walker, republican, Massachusetts, explained that there were few hides imported except those used for sole leather, so that a duty on hides would be of little benefit to the farmers. If a duty on hides would increase their production in this country, he said, the republican side would be unanimously in favor of such a duty. Without yield to further Mr. Walker argued that great combinations necessarily reduced the cost of production and consequently the price to the people. Trusts were the natural outcome of higher civilization. He predicted that eventually all the railroads in the country would be controlled by a single corporation.

There was a sharp exchange of personalities between Mr. Grow, republican, of Pennsylvania, and Mr. Vandiver, democrat, of Missouri. The former was explaining how the duty on tin plate had established that industry in this country and he and Mr. Vandiver became involved in a personal controversy over the question of "who paid the tax arising from an increase in tin plate duty?"

Mr. Simpson, populist, of Kansas, after remarking on the conglomerate price paid by Mr. Grow during the stirring days of the war, said that "it was sad to see him now the defender of trusts and combines whose purpose was to enslave the American people."

Mr. Simpson referring to the question of free hides said that a duty on hides would be of more importance to the farmer than all the other duties in the agricultural schedule. It would mean an increase of 50 cents on every cow of the 5,422,000 hides taken from the cattle slaughtered last year. Mr. Hanna, republican, of New York, insisted that Mr. Simpson entirely misunderstood the question. The hides imported did not come into competition with American hides. The former were used almost exclusively for sole leather.

It was generally understood that the four democratic members of the house who will vote next Wednesday for the tariff bill are Messrs. Meyer, Davey and Broussard, of Louisiana, and Slayden, of the San Antonio district, Texas. The other three members of the Louisiana delegation, Messrs. Robertson, Ogden and Baird, will vote against the bill. A member of the delegation said today that there was no significance in the even division of the Louisiana members. No caucus had been held and there was no question of policy involved. The three who will vote for the bill represent the districts interested largely in sugar and rice, Messrs. Meyer and Davey represent these localities in and about New Orleans, where the sugar exchanges and commercial organizations are said to reflect the sentiment of the sugar producers of the state. Mr. Broussard's district includes the Teche region, with heavy sugar and rice production, also extensive salt, lumber and sulphur industries.

Temporary Receiver.

NEW YORK, March 27.—Charles E. Ensign has been appointed temporary receiver for Kirkland Andrews & Co., manufacturers of manuals and titles in proceedings brought by a majority of the creditors for a voluntary dissolution of the corporation. Liabilities, $49,359; assets, $30,479. The company was incorporated in 1894 with a capital of $25,000.

HE IS THE STAR.

George Darby, the Phenomenal Pitcher, Is Ours.

He Will Twirl the Ball for the Fort Wayne Club This Season—Team Now Complete.

Councilman William Meyer today received the contract of George Darby, of Kansas City, as pitcher for the Fort Wayne base ball club during the coming season. Darby played on the Pacific coast last season. He is a phenomenal player and will be the star pitcher of the league. He led in pitching in the New Pacific league last year. Darby is a splendid capture for Fort Wayne and Mr. Meyer is fortunate in having secured him. Toledo was working hard to get him and Providence wanted him badly in the Eastern league. Some idea of Darby's ability may be formed when it is known that he has played in the National league. Fort Wayne's team is now complete.

SCRIP LOCATORS

Ask For a Postponement of the Trial.

WASHINGTON, March 27.—Counsel for the city locators in the Chicago lake front case have asked for a postponement without naming a specific date, of the hearing set for the case by Secretary Bliss for April 5, next. General Michener, of the counsel, said that the date conflicted with a legal engagement he had in Chicago, but filed no written motion pending a conference with the attorneys for the other side of the contest looking to agreement on the date. The first announcement of official changes ordered by Secretary Bliss was made today. E. P. Halstead, of Massachusetts, was appointed superintendent of the pension office building and John Hancock, of Florida, formerly superintendent, was appointed chief of the stationery division of the pension bureau, vice A. H. Parr, of Pennsylvania, resigned. Dr. P. Lamoreaux, of Wisconsin, confidential clerk to the commissioner of the land office has resigned. L. Q. Lamar, of Mississippi, recorder of the general land office, was transferred to an $1,800 clerkship.

THOMPSON MUST PAY.

Governor Mount Orders the Official to Make Good Shortages.

INDIANAPOLIS, March 27.—Governor Mount spent yesterday considering the report of the committee he has been investigating the affairs of the state bureau of statistics for several days, and late last night gave out his conclusions on the evidence submitted, ordering Mr. Thompson to pay into the treasury $1,144 for which he cannot account, and $1,250 which he claims to have drawn under a misapprehension of the law. The resignation of the accused is held in abeyance until May 1.

DESTROYED BY FIRE.

Parochial Residence of Catholic Church at Ashland, Ill.

SPRINGFIELD, Ill., March 27.—The large and handsome parochial residence of St. Augustine Catholic church at Ashland, Cass county, burned at 3 o'clock this morning. The Rev. Father McGuire narrowly escaped death. He was found by friends wandering about his room in a dazed condition. His face and neck were badly scorched.

OLIVER OPTIC.

Death of the Well Known Writer of Books.

BOSTON, March 27.—Wm. T. Adams, the well known writer who, under the pen name of Oliver Optic, has entertained boy readers for more than a generation, died at his home in this city today. He was seventy-five years of age. He had been ill for some time with fatty degeneration of the heart.

KANSAS ALL RIGHT.

Women Can Be Delegates to the Methodist Conference.

BELOIT, Kas., March 27.—The northwest Kansas Methodist conference has decided, without a dissenting vote to favor the admission of women as delegates to the general conference.

Jumped the Tracks.

PITTSBURG, Pa., March 27.—A western Pennsylvania freight train of seven cars loaded with merchandise jumped the tracks at Selina, Pa., early this morning. The wreck caught fire and was completely destroyed, entailing a loss of $40,000. The crew escaped injury by jumping.

An operation upon Mrs. McDonald at the St. Joseph hospital yesterday was an abdominal section for a diseased kidney. Dr. Myers was assisted by Dr. McIvoy and reports the patient as very comfortable this morning. Mrs. McDonald's home is in Canada and she came here for treatment.

Stove Burned.

FORD CITY, Pa., March 27.—Reilly's general store and the post-office building were destroyed by fire early this morning. Loss, $50,000.

Miss Anna Ferguson returned home today after a month's visit with her sister at Delphos, Ohio.

NO BALLOT TAKEN.

Two Rolling Republicans Refuse to Answer to Roll Call,

And There Was Not a Quorum Present at the Session of the Kentucky Legislature This Morning.

FRANKFORT, Ky., March 27.—There was little or no excitement attendant on the fourth joint ballot for United States senator today. The Hunter people realized from the start that their man had no chance of election, but with dogged determination held on and prevented the election of any one else. Many of the members of the general assembly made pairs and left on the early morning trains for their homes, determined to spend Sunday with their families.

The situation is practically unchanged, the sixty holding republicans holding the key to the situation.

Senator Linney, who is an aspirant for public printer, also one of the lobbies, said this morning that Hunter had promised him anything within the gift of the power he could vote for him. Linney declined.

A resolution was offered by Representative Stiglitz to adjourn the general assembly to Louisville on account of reported smallpox in the penitentiary. It will not be passed, as there is no truth in the rumor.

The democrats and bolting republicans refused to answer to their names and so prevented a quorum. No ballot was taken.

WALK ON THE WATER

Of the Ohio River From Pittsburg to Cincinnati,

A Distance of Nearly 500 Miles—This Feat Will be Attempted by Capt. Robert Cook.

BOSTON, March 27.—Capt. Robert Cook, of Americus, Ga., who is at present in this city, announces that he is making arrangements to walk on the water of the Ohio river from Pittsburg to Cincinnati.

"Captain" Cook, who is twenty-three years old and weighs 143 pounds, will attempt to make the journey in fifteen days on a wager of $1,000.

The total distance to be walked is between 450 and 500 miles.

CUTTING AFFRAY AT ANGOLA

Male Teacher Precipitates Trouble and is Dangerously Stabbed.

ANGOLA, Ind., March 27.—Jay Abbott and Frank Nusinger, of Jackson, township, this county, while here, exhibited a $10 bill in a saloon yesterday, and it is alleged that Nate Pember remarked in their hearing that he intended to get it. Pember followed them into a restaurant and tried to provoke a fight, and when the boys failed to resent the provoke, Mace Beigle volunteered in their behalf and gave Pember a beating. After Abbott and Nusinger left the restaurant they were attacked by Pember and Tom Hutchins, and both were knocked down. A running fight followed, Abbott and Nusinger using their best efforts to get away, and they finally were sheltered in a livery stable until the sheriff arrived and arrested them, it being charged that one of them had previously stabbed Pember. A knife-thrust penetrated Pember's thorax, and his condition is alarming, largely due to internal hemorrhage.

MYSTERIOUS MAGNATES.

Hold Men Meet at Chicago and Go to Indianapolis.

CHICAGO, March 27.—James A. Hart, of Chicago; John T. Brush, of Cincinnati and Indianapolis, and Stanley Robbins, of Cleveland, the base ball magnates who held a secret conference here yesterday, left for Indianapolis at an early hour this morning. The fact that Mr. Hart got out of a sick bed to attend yesterday's meeting indicated that something of unusual importance was in the air and reviewed the story that a transfer of the Cleveland team club to either Milwaukee or Indianapolis was being arranged for. None of the gentlemen would talk on the subject.

NAVIGATION CLOSED.

No Prospects for Speedy Resumption of Lake Traffic.

CHICAGO, March 27.—The weather bureau has a dispatch from Mackinaw saying the prospect is that there will be no navigation earlier than April 10. The temperature was at freezing point during the past five of six days but it is thawing today. The straights are still solid.

Will Run a Candidate.

ANNAPOLIS, Md., March 27.—Lloyd W. Lowndes, governor of Maryland, has formally declared his intention to become a candidate for the United States senatorship to succeed Arthur P. Gorman, whose term expires March 4, 1898. The legislature which will fill this important position will be elected in November next and will meet here in January, 1898.

The Mississippi River.

QUINCY, Ill., March 27.—The Mississippi river continues to rise here. The water has risen seven inches and the gauge now shows fourteen feet above low water mark. With the bottoms all under water, the river is seven miles wide and thousands of acres of land are submerged. People have been driven from their homes to the hills and those who have stayed in their houses are living in the upper stories and are compelled to use boats instead of wagons.

ANNOYANCE FELT

Because of the Vacillating Policy of the Powers

In Regard to Crete, When the Greatest of Firmness is Absolutely Necessary.

ST. PETERSBURG, March 27.—In the more important quarters here much annoyance is felt at the signs of the vacillating policy shown by the powers at a moment when the greatest firmness is necessary.

The feeling here is that the other powers are trying to place Russia in the undesirable position of shielding Christian blood.

The Orgolosli publishes a very strong article on the subject and thinks England is going to establish herself in Crete, and as Crete is now what the Dardanelles are to Russia, the latter would not go to war about it. Crete can only be purified by shedding Christian blood, but orthodox Russia cannot do so. England has done so before, and can do it now.

In diplomatic circles the position is looked upon as very undecided, and the only solution would be that if the Greeks insist on fighting they should be allowed to go on and be beaten. It is considered that after all the czars of interest is entirely concentrated on what is taking place on the Greco-Turkish frontier. Russia would probably undertake the pacification, but with another power.

CANEA, Island of Crete, March 27.—The fighting continued until late yesterday evening at Neratkura, half way to Malaxa. The fort at Perivolis has been destroyed.

THE HINSHAW MURDER.

Prisoner in the Kentucky Penitentiary Refuses to Make a Confession.

PORTLAND, Ind., March 27.—Great interest has been aroused in the William Hinshaw murder, which was one of the most mysterious crimes ever committed in this part of the state. Young Hinshaw was killed by a blow of rolling on a Miss Bond, who lived about one mile from the little hamlet of Johnson. On the night of June 30, 1890, he visited her, and while returning home about midnight was waylaid by secluded spot along the road and murdered. His watch and other valuables were taken. Every effort was made at the time to run down the perpetrator of the deed but without success.

The affair had been almost forgotten, until J. M. Fletcher, a Winchester detective, received a letter from a convict who is serving for life in the Kentucky penitentiary, saying that for $500 he would furnish information regarding the murder, and would also tell where Hinshaw's watch could be found.

Detective Fletcher visited the convict, had a long talk with him, and arrangements are now being made to pay over the stipulated sum. In the neighborhood where Hinshaw lived all are awaiting anxiously the outcome.

PRESIDING ELDERS.

Their Reports Made at the Methodist Conference.

KOKOMO, March 27.—The reports of the presiding elders of the Methodist conference showed all the six districts in a healthy condition. It was noticeable that all reported that the money was raised with the effort than last year and the donations were more liberal. There was an increase in benevolences, duly paying and missions. Increased membership in the conference is 6,663. Richmond district, 930; Goshen, 826; Fort Wayne, 913; Warsaw, 1,061; Muncie, 1,100; Kokomo, 1,123.

Flood Damage.

METROPOLIS, Ill., March 27.—Reports of successive flood damage here are not well founded. Only six blocks are in water, and, except one mill, there is little property of value upon them. Only one factory has been closed on account of the water. Not $1,000 worth of damage has been done by the overflow. The river is falling.

THE MARKETS.

Chicago Market.

CHICAGO, Ill., March 27.—Wheat—March, 71⅝@; May, 72⅝; June, 72½@; July, 71⅞@71⅞; Sept., 69⅝@.

Corn—March, 23⅝@23⅞; May, 24⅝@24⅝; July, 25⅝; Sept., 26⅝@26⅝@.

Oats—March, 16⅝@; May, 17@17⅝; July, 18@.

Lard—March, $4.15; May, $4.22; July, $4.30; Sept., $4.40.

Pork—March, $8.56; May, $8.60; July, $8.70.

Ribs—March and May, $4.60; July, $4.62½.

Notice.

The officers and members of Mad Anthony tent No. 95 and Wayne tent No. 34, K. O. T. M., also all sojourning Sir Knights, are requested to assemble at lodge room, 100 Calhoun street, Sunday, March 28th, 12:30 o'clock p. m., for the purpose of rendering the last and rights to our late deceased brother, Sir Knight Frank L. Brown.

By order of

SIR K., COM. W. C. SMITH.
SIR KR. R. K. D. J. SHAW.

Strawberries for Saturday evening, 20c quart, at

THE GREATEST GROCERY.

YALE MEN WON

In a Debate on the Money Question with Harvard.

The Victors Had the Negative of the Proposition to Adopt a Single Gold Standard.

CAMBRIDGE, Mass., March 27.—In Sanders' theater last night representatives of Harvard and Yale debated the money question, and at the conclusion the judges awarded the verdict to Yale, which represented the negative side of the issue.

The theater was filled and the contest, from an oratorical standpoint, was very good. In all the debates in which Harvard and Yale meet have met, Yale has won only once before last night, last year's decision being for the New Haven men.

The question for this year's debate was for Harvard to affirm and Yale to select the side it would take. Harvard proposed the following:

"Resolved, That the United States should adopt definitely the single gold standard, and should decline to enter a bimetallic league, even if Great Britain, France and Germany should be willing to enter such a league."

Yale chose the negative of the proposition. Both the Harvard and Yale teams were considered the best that the colleges had ever sent to a debate and the high expectations felt by students and faculty were not disappointed.

For Harvard these men spoke: S. S. Wheelright, of Fall River, Mass.; G. H. Burr, of Orange, N. J., and Fletcher Dobyns, of Oberlin, Ohio. Yale's speakers were: C. S. MacFarland, of Boston; Charles U. Clark, of New York, and Charles H. Standinski, of Pueblo, Col. Each man was allowed twelve minutes for argument and five minutes for rebuttal.

The officers of the evening were: Governor Roger Wolcott, chairman; Prof. Davis R. Dewey, of Institute of Technology; Prof. Franklin H. Giddings, of Columbia, and Judge E. A. Aldrich, of the United States court, judges.

After the debate a supper was served at the Colonial club. Prof. Trueor A. B. Hart was toastmaster. Rev. E. V. Reynolds responded for Yale and Professor G. P. Baker for Harvard. The judges also made brief addresses.

NEW HAVEN, Conn., March 27.—All Yale went frantic last night when the news reached here that Yale had won the grand annual debate with Harvard. An impromptu "drum corps" was organized to parade round the colleges buildings. In every department of the university the excitement spread, even the divinity students cheering for their representatives. The winning Yale speakers, the first to ever win at Harvard, will be given appropriate trophies by their college mates.

PARTISAN RULING MADE.

Party Work by Postmasters Not a Cause for Dismissal.

WASHINGTON, March 27.—Another factor in the policy of the postoffice department has been announced by First Assistant Postmaster General Heath. It is that offensive partisanship will not be considered provocation for removal unless such action is shown to have been detrimental to the administration of the postal service.

Fully half a dozen of such charges were made to Acting Postmaster General Heath, including the offices at Hastings, Neb., where Senator Thurston made complaint, and at Ashland, Ill. Every case, however, lacked the essential requirement of specification of damage to the service.

This policy, when announced by Colonel Heath, caused sorrowful surprise among those who had pushed the charges.

SUPERINTENDENTS CHOSEN

Indiana Republican Boards of Control Place Democrats in Office.

INDIANAPOLIS, March 27.—The republican boards of control have reelected Dr. George F. Edenharter superintendent of the central Indiana insane hospital, R. O. Johnson superintendent of the deaf and dumb institute and W. H. Glasscock superintendent of the state institution for the blind. All the gentlemen are democrats, but Governor Mount would not consent to a reorganization of the boards by the last legislature, if the several institutions were to be placed under strict by partisan control. Drs. Henry Jameson, of this city, and E. O. Laughlin, of Orleans, are the new members of the state board of health, succeeding Whitcomb, Franklin, and Ramsey, of Mount Vernon.

YOUNG GIRLS TO FARM.

Progress Plan Adopted by Members of Church Societies of Lebanon.

LEBANON, Ind., March 27.—The young women of the different church societies of Lebanon are preparing to farm on the Pingree plan the coming season for the benefit of the poor. One real estate firm has come to their assistance by donating the use of fifty vacant lots. Some of the most prominent society girls in Lebanon will be found wielding the hoe as soon as the weather will permit.

Will Stand Trial.

NEW YORK, March 27.—Latimer Ridley Jones, the embezzler who fled to England after his enormous peculations which were discovered some months ago, and who has since been in Europe, arrived today on the steamer New York from Southampton in charge of a detective from this city. Jones for a long time refused to return to this country, but was finally induced to come back and stand trial.

TOWARD ETERNITY.

The Spirit of David Rossean Passes Out of This Life.

Was a Well Known and Respected Citizen—Death of A. A. Arthur—The Week's Mortuary Record.

Robert D. Rossean, a well known citizen, died at his home, 29½ West Berry street, last evening from a complication of diseases. His age was forty-nine years. Mr. Rossean had been in ill health for more than a year past and his death was not unexpected. Deceased was born in Wells county, but came to Allen county when quite young, and for a long time prior to coming to Fort Wayne lived on a farm, nine miles west of the city. In 1888 he formed a partnership with J. N. Pfeiffer, for the conducting of a grocery business, and the well known firm of Pfeiffer & Rossean continued until March 9 of last year, when Mr. Rossean retired because of failing health. He leaves a wife, and brothers and sisters as follows: Reuben, of Monroeville; Frank and James, of this city; Mrs. Louis Courtwright, Mrs. John Broxon, Mrs. James McCormick, Mrs. Wm. C. H. Bell, the latter of North Manchester, Ind. The deceased was a member of Harmony lodge, No. 19, I. O. O. F.

The funeral will take place tomorrow at 2 o'clock from the house and half an hour later from the Westminster church.

Word has been received in the city of the death of Mrs. William Mosser, which occurred in Decatur, Ind., Thursday. The deceased was aged eighty years and eight months, and had long resided in that place. The funeral services will be held at the Presbyterian church in Decatur tomorrow afternoon at 2:30 o'clock, conducted by Rev. E. T. Gregg, pastor of the M. E. church, assisted by Rev. Horton, pastor of the Presbyterian church.

P. A. Arthur died of consumption yesterday evening at Hope hospital. He was a brother, Dr. C. S. Arthur, of Portland, who resided in the city and left with the remains for that place at noon.

The funeral of the late Albert Linnemeier will take place tomorrow afternoon, from St. Paul's Lutheran church.

DEATHS OF THE WEEK.

The following is the list of deaths as reported by the city undertakers for the week ending March 27.

Harriet Story, 82 years old, general debility.

Allen Walker, 41 years old, heart disease.

William Woolruff, 2 weeks old, bronchitis.

Margrete Smith, 5 months old, heart disease.

Jacob Rhodes, 65 years old, old age.

Esther Dunney, 7 days old, bleeding of navel.

William Hemseth, 1½ years old, scarlet fever.

Charles Prange, 69 years old, asthma.

Henry Linnemeier, 17 years old, jaundice.

Naomi Jones, 30 years old, killed by train.

John App, 8 years old, pneumonia.

Sister M. Servula, 30 years old, consumption.

Frank L. Brown, 31 years old, consumption.

Daniel Roessean, 49 years old, complication of diseases.

P. A. Arthur, 60 years old, consumption.

LOCAL LINES.

Edward J. Lindmann left for Kokomo today.

Mrs. Martin Stafford is afflicted quite severely with muscular rheumatism.

Mrs. G. J. Wirth and daughters and Miss Sadie Jacobin are visiting relatives at Delphos, Ohio, for a few weeks.

Miss Leah Currier, who has been sojourning in Marietta, Ga., for the past three or four weeks, is expected home this morning.

Mrs. J. Stafford has returned from Huntington, Wabash, and North Manchester, where he has been on business the past week.

The Research Publishing association, of Chicago, will shortly have a branch in this city. George Mishler now has the matter of organization in charge.

Mrs. L. E. Fryer has been appointed to receive the $1.00 subscriptions from the members of the Trinity English Lutheran church to assist in paying the debt of the Y. M. C. A. The money may be handed in for at the church Sunday morning or No. 27 Brackenridge street.

Last evening an entertainment was given for the young people's division of the Theosophical society. The program consisted of readings by Miss Lavon Sperry and A. T. Dickens; solos and instrumental music by Misses Julia Taylor and Theodosia Furman; an address on the "Seventold Nature of Man" by Mrs. Julia Taylor, followed by short addresses by Dr. A. P. Buchman and Mrs. I. M. Taylor. Tea and cake were served by Mrs. Jack Kulins, assisted by Misses Furman and Taylor.

RARE SURGERY.

Severe Operation Performed Upon George Hass.

Glands of the Neck Removed and Tracheotomy Resorted to in the Nose of Possibly Saving His Life.

Late yesterday afternoon George Hass, a young man of Columbia City, was the subject of a very unusual operation at Hope hospital. His life has been threatened by an enlargement of the glands of the neck, which had the effect of closing the throat to such an extent that breathing was rendered difficult. The abnormal condition of the glands grew worse the last few weeks and the fate of suffocation stared the unfortunate sufferer in the face. He was therefore brought to the city yesterday by Dr. Williams, of Columbia City, who placed the case in the hands of Dr. Barnett, who called in Dr. Schnuler and Dr. Vanblockit to assist him. It was found that the patient's breathing was so labored as to make it impossible to administer ether, therefore the operation of tracheotomy was made while he was conscious. He underwent this ordeal successfully, never flinching while an incision was cut into the neck to open the air passages for artificial breathing. Anæsthetics were given and the patient relapsed into a state of unconsciousness. The operation was then performed and seven of the diseased glands were removed. The hero of this surgery may recover, but his condition is critical.

WORKING WOMEN.

They Will be Addressed by a Prominent Labor Leader.

Organized Labor Women to be Brought Here—Trades and Labor Council's New Charter.

The Trades and Labor council met last evening and instructed the organizing committee to correspond with Florence Kelly, deputy state factory inspector of Illinois, with a view to securing her presence in this city to deliver an address to working women. The same committee was also instructed to correspond with other prominent women in the organized labor movement to come here and do personal work among the working women.

The council also decided to issue a list of all unfair firms that are proscribed by the American Federation of Labor and the Fort Wayne labor unions.

The Trades and Labor council, heretofore an independent organization, has affiliated with the American Federation of Labor and has received the charter, which was order set initially framed.

DISTRESSING NEWS.

Mayor L. P. Scherer's Eyesight Seriously Affected.

It is Feared by Some That His Vision Will be Lost—A Condition Induced by His Recent Sickness.

The numerous friends of Mayor L. P. Scherer and the public at large will be distressed at the announcement that one elder city executive's eye sight is fast failing, and that a total blindness is feared as the possible outcome. It has not been generally known that the mayor has suffered from weak eyes, but this has been the case, and since his recent attack of grippe he has unlady has grown upon him to such an extent that at times he was almost wholly unable to see to read or write. His condition is indeed very serious and Dr. Wheeloch, the eye specialist, has been summoned to attend him. It is to be hoped that the mayor's affliction may be only temporary.

ST. ANDREW.

Founder of the Brotherhood Coming to This City.

James L. Houghlin, a Chicago Banker, Will Deliver an Address to Young Men at Trinity Church.

The Brotherhood of St. Andrews has secured the consent of the founder of the brotherhood to come to Fort Wayne and deliver an address to young men. James L. Houghlin, a Chicago banker, bears the distinction of organizing the first chapter of St. Andrew about ten years ago in his Bible class, and ever since then he has been an active worker in the cause. Mr. Houghlin is a strong and convincing speaker and it is a pleasure to hear him. He will deliver his address to young men at Trinity church next Wednesday night and a special invitation is extended to the young men of the city. He will no doubt have a large audience.

SOCIETY OF ART.

The Plans for the Approaching Exhibition.

The plans of the Society of Art for the approaching exhibition of rare old and water colors are interesting and lovers of art may expect to view the finest collection of important paintings ever shown in Fort Wayne. The works are among the finest examples of the American, French and Munich schools and will be brought to this city through the courtesy of W. Scott Thurber, of Chicago, one of the most famous collectors in America. The high quality of the exhibit will be readily understood when it is stated that among the artists represented are Ridgway Knight, Charles Sprague Pearce, H. Bolton Jones, Wm. H. Howe, Frederic Freer, A. Francis Murphy, Max Gaisser, Jan Van Essen, Henri Harpignies, B. C. Blommers and others almost equally famous. The exhibition will be at the Sons of Columbus parlors, in the Lan block, and will be open at 8 o'clock Tuesday evening, lasting from 10 a. m. to 10 p. m. throughout the week. The efforts of the society in bringing for the inspection of our citizens works of art of the highest character are certainly worthy of encouragement.

BOLD JOB.

Daylight Burglary Committed in a Bloomingdale Residence.

Patrick O'Meara, a Railroad Man, Loses a Large Sum of Money—Work Done by Two Tramps, Who Escape.

A bold daylight burglary was committed in Bloomingdale yesterday afternoon, by two tramps who have since escaped from the city, being responsible for the deed.

The house entered was that of Patrick O'Meara, the Lake Erie and Western baggage man, who resides at No. 40 Sherman street. The family was absent from home yesterday afternoon and while they were away the thieves broke into the house and ransacked every room in their search for money. The furniture was upset, every drawers were pulled out and contents scattered about and the house was in a state of confusion from cellar to garret when the family returned. Mr. O'Meara looked at once for his husband's wallet, which contained $170, and found it gone. The facts were related to the police last evening but there is little chance for the recovery of the money. Two tramps, who were begging in the neighborhood, are thought to have done the work and, they have evidently left the city.

SUDDEN DEATH.

Sad Tidings of Lewis Lehman, Formerly of This City.

Relatives Receive a Telegram Stating That He is Dead—The Body Will be Brought to This City.

Frank Lehman, residing at 529 East Lewis street, today received a telegram stating that his brother, Lewis Lehman, died at the Lucas county infirmary early this morning and asking what disposition to make of the body. No further particulars were received, and it is not known whether the deceased came to his death by natural causes or by accident. The body has been ill robbery here of it. Lewis left this city a few years ago to take a job with the Hocking Valley company at Toledo, and were working there a few weeks ago. The body will be brought to this city and the funeral will be held from No. 529 East Lewis street.

The funeral will be held Monday morning at 10:15 o'clock.

GOT FOUR YEARS.

Joseph Groom, Sent to Prison by Judge O'Rourke.

Judge Dawson Granted Case Slowly a Divorce From Hale Hively in the Superior Court.

Joseph Groom, who was arrested yesterday by Detective Cooling for the crime of sodomy, was before Judge O'Rourke in the criminal court this morning and, on a plea of guilty, was sent to the penitentiary for four years.

In the superior court this morning Judge Dawson gave Cora A. Hively a divorce from Hale N. Hively and also alimony in the sum of $400. Judge Rudick was attorney for the plaintiff.

Judge Dawson, in the superior court yesterday ordered a decree of partition in the case of Catherine K. Sunderland, against James Strouthers et al.

Charles P. Lake and Minnie Miller have been given a license to wed.

Mr. Francis S. Moore, the organist of the First Presbyterian church of Chicago, one of the most fashionable churches in that city, will give an organ recital at the Westminster church on the evening of April 6th. Though only twenty years old, Mr. Moore ranks as one of the first organists in Chicago. He is a pupil and protege of that master musician, Clarence Eddy, whom he succeeds in his present church position. Mr. Wm S. Bash, our well known local baritone, and a Chicago artist will assist Mr. Moore. The program will be announced later. To meet this young artist, one would never classify him as a musician. Shorn of all eccentricities, he is a popular favorite everywhere. Already an excellent artist at twenty, his future is certainly full of the greatest promise. Tickets are already selling at the following stores: Locke's West Side Pharmacy, Wordsworth's, Gene & Fuhrman's, Packard Piano Store, Fort Wayne Music Co.

No matter how cheap other dealers offer wall paper, you can always save money and get goods to please you at L. O. Hull's, 90 Calhoun St.

J. D. Williams, experienced patent, corporation lawyer and promoter, 29 East Columbia St. Telephone 289.

TONIGHT—First Regiment Band hop, Elks' Armory. Comer Main and Harrison streets; 25 cents.

Cleveland's Baking Powder

with its "rounded special"

does not go so fast

as others, with their "heaping spoonful," but it lasts longer and is more economical.

The Evening Sentinel.

BY H. A. N. HACKETT.

SATURDAY, MARCH 27, 1897.

TONIGHT.

Entertainment—First Regiment band and social at the Rifles' armory.

Saturday Club—At Mrs. Budd Van Sweringen's.

The tariff debate will not make many converts in congress. The members will go on believing as they have believed for years.

The Massachusetts house of representatives has defeated a resolution to erect a monument to Gen. B. F. Butler in the state house yard.

The blockade of Cretan and Greek ports by the allied fleets of Europe applies to American vessels, and they will be searched before being allowed to land their cargoes.

The question as to whether the United States shall be represented by Grover Cleveland or Benjamin Harrison at the queen's jubilee might be happily settled by sending them both.

"THERE'S no use to go to the white house," said one office-seeker to another, "the president will only send you away." "Well," exclaimed the applicant, "that's just what I want him to do! I'm after a foreign appointment."

The Iowa house has passed a bill making it a crime punishable by imprisonment in the penitentiary for ten or more persons to organize matrimonial agencies or marriages dependent upon the public for support. The objection to this measure is that it attaches too much importance to adventurers of the stamp of Carl Browne and General Coxey. The more these fellows are advertised the better they like it.

Ex-Congressman Sulloway's New Hampshire constituents wrote to him the other day about a pension bill. Mr. Sulloway replied: "Only two obstacles stand in the way of passing your bill—Jehovah and Tom Reed. I think I can manage Jehovah if you look after Tom Reed."

The National Association of Democratic Clubs has issued a general call to each democratic society in the United States, asking them to join in the celebration of the 154th birthday anniversary of Thomas Jefferson on the 13th of April next, in such manner, and by such ceremonies as may be most agreeable.

Great Britain and Ireland.

Newspapers generally fall into the error when speaking of the government of Great Britain and Ireland of calling it England. This is incorrect and should be avoided. England is only one part of the government of Great Britain and Ireland, which includes Scotland, Wales and Ireland, also. It would be just as correct when speaking of the United States to call it Indiana as when speaking of the government of Great Britain and Ireland to call it England. The title of "The United Kingdom of Great Britain and Ireland" has been the official title since the 1st of January 1801, for the political unity composed of England, Scotland, Ireland, and Wales, "Great Britain" having been the title from 1707 up to that time.

The Election of Senators.

Senator Turpie of this state, raised a new and pertinent point in favor of the election of United States senators by popular vote in a discussion of that question in the senate the other day. Because of the failure of the legislature of two states to elect senators, the people of those states are deprived of their constitutional right to adequate representation in one branch of congress. The responsibility for this fact rests on the legislatures of these states. The voters who chose the legislators didn't and couldn't know that they would fail to perform their duty, and consequently the people are made to suffer because of a defection for which they were not to blame.

If the senators were elected by a direct vote of the people such a condition could not arise. Each party would put a candidate in the field as they do for governor and other state officers and one or the other would be elected either by majority or plurality. It would probably make no difference in the political complexion of the senate, but in all probability it would make a very material difference in the moral and mental character of that body. The parties would be compelled to nominate fit and deserving men in every state in which the margin between the parties is narrow, and thus the country would secure the benefit of a higher senatorial standard.

When Senator Turpie said of the influence of trusts and corporations of various kinds in the election of senators under the present system has been said before, but it can't be repeated too frequently or with too much emphasis. There have been senators chosen within the past decade—and they have sat and voted in the upper house of congress—who were nothing more or less than attorneys on the floor for the corporations that bought their elections. Such men do not represent the people. They have no interest in common with the constituency they misrepresent. Under the system of election by direct vote they could never have been elected and probably wouldn't have had the temerity to ask an election. That is a sufficient reason why the existing method should be abolished and the election of United States senators left to a direct vote of the people of the state.

Won't Let Down the Bars.

While the spoilsmen rage against the civil service law and sentiment and congressmen, who want to pay political debts by giving out offices to their supporters, imagine that that they can secure its repeal, there is one member of President McKinley's cabinet who has already declared that he will stand by and enforce the law in his department. Secretary of the Navy John D. Long has notified the congressmen who want the civil service bars let down at the navy yards of the country, in order to let a lot of party workers in, that he will do nothing of the kind; that favoritism will not be allowed and that the civil service regulations, so far as they apply to the navy yards, will be fairly and justly enforced.

This, for the time being, will make Secretary Long the most unpopular member of the cabinet with the spoils hunting statesmen of the two houses of congress, but it will save Mr. Long a great deal of annoyance and is only the sensible course which all other cabinet officers and the president himself will be compelled to adopt in sheer self-defense. President McKinley is already suffering from the strain exerted by the clamorous horde and his own good nature, and it is only a question of time when he will be compelled to refuse even to listen to the clamorous importunities of those who want offices in defiance of the civil services law. The law will have to be invoked to protect him from a personal pressure that no human being can endure.

Secretary Long has taken the sensible course in deciding to sustain the civil service regulations in his department at the very outset. He has thus fixed himself from the pressure of the crowd of place-seekers before his physical powers have been exhausted and will be able to give his time to the important duties of his position and bring in their consideration his mental capabilities unimpaired. What he has done as a matter of wise choice his colleagues and the president must do ultimately from necessity. It is better to begin an official career right than to begin wrong and be driven to the right, because the wrong won't do, and in this respect Secretary Long has chosen a good deal more wisely than some of his associates.

DEAR MRS. PINKHAM:

"I cannot begin to tell you what your remedies have done for me. I suffered for years with falling and neuralgia of the womb, kidney trouble and leucorrhea in its worst form. There were times that I could not stand, was sick all over and in despair. I had not known a real well day for 15 years. I knew I must do something at once. I had tried physicians without receiving any lasting benefit. I began the use of Lydia E. Pinkham's Vegetable Compound. Now, I have used 5 bottles; my weight has increased 32 lbs. I tell every one to whom and what I owe my recovery, and there are 15 of my friends taking the Compound after seeing what it has done for me. Oh, if I had known of it sooner, and saved all these years of misery. I can recommend it to every woman."—MRS. YATES, 498 W. 9th St., Cincinnati, O.

Should advice be required, write to Mrs. Pinkham, at Lynn, Mass., who has the utter confidence of all intelligent American women. She will promptly tell what to do, free of charge. Lydia E. Pinkham's Vegetable Compound, which is easily obtained at any druggist's, will restore any ailing woman to her normal condition quickly and permanently.

ALL ARE WELCOME

To Divine Services at the Churches Tomorrow.

Pastors of the City Issue Their Usual Saturday Invitations Through the Columns of The Sentinel.

Services at St. Paul's M. E. church tomorrow as usual.

St. Andrew's mission, on South Wayne avenue.—Sunday school, 3 p. m.

Baptist Tabernacle—Pastor Uenpen will preach morning and evening. Baptism.

Meeting of the Covenant Bible school is at 2:30 p. m., in the hall at 540 South College street.

At Westminster church, a fine musical service will be given at 7:30 p. m. All other services usual.

Heidelberg Reformed church.—The Rev. Maurice Samson, of Collegeville, Pa., will preach at 10:30 a. m. 7:30 p. m.; Sunday school, 9:30 a. m.

Railroad Department Y. M. C. A.—Bible study at 2:30 p. m.; men's meeting at 3 p. m., conducted by W. E. Chapman; music by young men's choir.

South Congregational church, Rev. E. E. Pramm, pastor. Sunday school at 9:30 a. m. Preaching at 10:30 a. m.; C. E. at 6:45 p. m.; Epworth League.

Services as usual at the West Creighton avenue Church of Christ; Bible school at 9:15 a. m.; preaching at 11 a. m. and 7:30 p. m.; Y. P. S. C. E., 6 p. m.

Services at the A. M. E. church, East Wayne street, at 10:30 a. m. and 7:30 p. m.; Sunday school, 3 p. m.; P. S. C. E., 6:30 p. m. G. W. Brown, pastor.

Berry street M. E. church, corner Harrison and Berry streets.—Class meeting at 9:30 a. m.; preaching at 10:30 a. m., by Rev. Bloom; Epworth league devotional services at 6:30 p. m.

Calvary U. B. church, corner Lewis and Harmar streets, A. W. Hullinger, pastor.—Sabbath school at 9:30 a. m.; preaching at 10:30 a. m. and 7:30 p. m.; Y. P. S. C. E. at 6:30 p. m.

Bethany church, Nebraska, Rev. Geo. E. Davies, pastor.—Morning services, 10:30 a. m.; Sunday school, 2 p. m., and Y. P. S. C. E. immediately following; evening gospel services at 7:30 p. m.

Third Presbyterian church—Preaching at 10:45 a. m. and 7:30 p. m.; Sabbath school at 9:30 a. m.; Y. P. S. P. S. C. E. at 6:45 p. m.; Junior Y. P. S. C. E. at 3:30 p. m. Rev. J. M. Boggs, pastor.

Rev. J. D. Kelsey, assistant superintendent of the Industrial Home for Children, of Chicago, will preach at the Free Methodist church, 268 East Creighton avenue Sunday at 10 a. m. and 7:30 p. m. N. L. Stumbaugh, pastor.

City Y. M. C. A., Sunday afternoon, 3:30 o'clock, Secretary Wright will lead a men's meeting. Addresses will be made by Alexander Johnson, C. H. Newton, E. F. Varnelle and Paul Mossman. This will be a very interesting meeting.

Trinity Episcopal church, corner West Berry and Fulton streets, Rev. A. W. Seabrooke, rector.—Holy communion, 8 a. m.; morning prayer and sermon, 10:45 a. m.; evening prayer and sermon, 4:30 p. m.; Sunday school, 9:30 a. m.

In Plymouth Congregational church Rev. James Stuart Ainslie will preach upon "the Religion of Common Life" at 10:45 a. m. and upon "Halting Disciples" at 7:30 p. m.; Sunday school at 9:30 a. m. and Christian Endeavor at 6:45 p. m.

At the West Jefferson street Church of Christ services will be held as usual tomorrow. The subject for the morning sermon will be "A Covenant Obligation." In the evening the subject will be "Is the Bible a Dead Letter." P. J. Rice, pastor.

Christ's Lutheran church, corner of Jefferson and Webster streets.—Sunday school at 9:30 a. m.; preaching at 10:45 a. m. and 7:30 p. m.; Y. P. S. C. E. at 6:30 p. m. The subject of evening sermon is "The Church Commissioned." A. A. Rundley, pastor.

German Baptist—Regular services at Zion's hall Sunday at 10:30 a. m. and 7:30 p. m.; Mission Sunday school at 9:30 a. m.

First Presbyterian church, Rev. D. W. Moffat, pastor.—Services at 10:30 a. m. and 7:30 p. m.; Sunday school, 9:30 a. m.; Y. P. S. C. E., 6:15 p. m.

Tomorrow evening at the Grace Reformed church Rev. A. K. Zertman will begin a series of sermons on "The Christian's Belief Concerning the Future Life." Subject tomorrow night, "Is There Another Life?" A week from tomorrow night the topic will be, "Where Does the Spirit Go After Death?" Other topics will be announced later. Special music will be prepared for these services.

The following numbers will be given at the musical service in Westminster church tomorrow evening: Misses Long and Brissell will sing:

Overture—William Tell ..... Rack
Soprano solo—Hymn ..... Howard
Violin solo—Elegie ..... Ernst
Baritone solo ..... Faure
Soprano solo ..... Bach
Violin solo ..... Schumann
Ave Maria, with violin ..... Mackenzie
Selection—Miscelle ..... Thomas

Secretary Wright of the City Y. M. C. A., will address the Bethel church congregation, of the Evangelical association, corner of De Wald and Clinton streets, at 7:15 p. m. At 10:30 a. m. the pastor will preach his last sermon in this conference year in the German language. Young People's Alliance at 7 p. m., led by Ed. Mertz, and Sunday school at 9:15 a. m. Tuesday evening Rev. S. Hofferbert, of Wolcottville, Ind., will preach. S. H. Baumgartner, pastor.

YOUNG ATHLETES.

South Side Ball Tossers Ready for Business.

They are Open to Challenge Professional or Amateur Clubs—Inter-State League Notes.

A ball club which includes in its make-up some of the most athletic young men in the south side, was organized last evening and is now open to challenge from any professional or amateur club of this or any other city. Charles Gauke is the captain and Jean Nolan is the manager. The players are: Arthur Greenlich, William Lagomon, William Conley, Stephen Haines, Adam Foelts, Albert Piepenbrink, Edward Redman, Charles Shaughnessy, William Richards and Henry Bales. The club expects to be nicely uniformed in a few weeks.

NEWCASTLE'S CLUB.

Manager Paul Russell, of the New Castle ball team will send the following contracts to President Power for approval: Donovan, catcher, of Exeter; N. H.; Duffins, catcher, of Altoona; Hewitt, pitcher, of Van Vorhees, W. Va.; Hickman, pitcher, of Dunkirk, Pa.; Lipp, pitcher, of Baltimore; Smith, pitcher, of Lewisburg, Pa.; Wooldridge, pitcher, of Richmond, Va.; Johnston, pitcher, of Kalamazoo, Mich.; Russell, first base, of Reading; Kuhn, second, of Reading; Natross, short, of Sunbury; Rose, third, of Danville; Gill, of Philadelphia; Tait, of Everett, Pa.; Flemming, of Philadelphia, and Daniels, of Toronto, Ohio, holders. The men have been ordered to report between the 5th and 10th of next month. Exhibition games will be played with Pittsburg, Cleveland and other league teams before the season begins, while Buffalo will open the grounds about Saturday, April 17, and the next day the team will go to Buffalo for two games. Johnston, one of the new pitchers, last year pitched for the Kalamazoo 'no' school and defeated the Grand Rapids and Indianapolis teams of the Western league, giving the former only five hits and the latter three. He has been decided to have two suits, a gray and a black, the former for use at home and the latter abroad.

NOTES.

The Lakeside base ball club defeated the Hillside club in a game today, the score standing 23 to 14.

The Michigan State league is finally an assured go. The organization will include Saginaw, Jackson, Bay City, Lansing, Fort Huron and Kalamazoo.

Manager Con Strouthers claims that just as he was negotiating for the signature of Ellsworth Mangon to a Mansfield contract, Patsy Tebeau snapped the player up and placed him on the "Indians" pay roll.

Mansfield News: "Rinehart, the good looking man who will manage the Springfield inter-state club this season, is the same man who played with Twin Cities, the "peanut bug" club, who used to skin us early and often when in had an aggregation of misfits."

WESTERN UNION SETTLES.

Pays All Tax Judgments Against It in Indiana.

INDIANAPOLIS, March 27.—The Western Union Telegraph company made its peace with the state and settled in full the tax judgments against it. The application of the attorney general for a receiver for the company was being argued in the circuit court when the attorney for the company received a telegram from New York ordering him to pay the judgment in full. The case was dismissed on the spot. The litigation has been going on since 1895 and has been hotly contested to the supreme court of the United States.

To Cure a Cold in One Day

Take Laxative Bromo Quinine Tablets. All druggists refund the money if it fails to cure; 25c.

MODJESKA THE GRAND.

Found Paine's Celery Compound the Best of Remedies.

For the Nervous Exhaustion Consequent Upon Her Arduous Work—The Remarkable Artiste Who Stands Pre-Eminently at the Head of Her Profession.

The news of Modjeska's recovery from the recent severe sickness that compelled her to leave the stage will be a source of congratulation to the whole world.

Modjeska, in a letter to Wells, Richards & Company, says she has found (what by months of people in every station of life she has so often heartily testified) that Paine's Celery Compound is the very best of all remedies for nervous exhaustion.

Joseph Haworth rightly calls Modjeska "the peerless queen of artistes."

Modjeska's health, in a matter of world-wide interest, and her testimonial to the value of the great remedy which makes people well is of particular moment in the early spring, when from every quarter reports come of men, women and children who are taking Paine's celery compound, and are gaining in nervous vigor, weight and every other indication of better health.

The thoughtful portion of the community knows the need of purifying the blood and regulating the nervous and alimentary systems as spring comes on.

There is the danger that in their eagerness to take a spring remedy a thoughtless person may carry home some bogus concoction prepared with only such a smattering of medical knowledge as can be picked up behind a counter.

Paine's celery compound is prepared in exact accordance with the prescription of Prof. Edward E. Phelps, M. D., LL. D., of Dartmouth college. Its curative effects have been closely watched by the ablest physicians of every school, and they are today agreed that it stands alone as the reliable remedy for building up a person's health in spring.

The most overwhelming testimony to the value of Paine's celery compound that has recently appeared from men and women of national reputation:

Hon. George B. Swift, mayor of Chicago;

Francis Murphy, the foremost apostle of temperance in the world;

Mrs. Matthew S. Quay, wife of the great republican senator from Pennsylvania;

Ex-President Cook of the National Teachers' Association;

Rev. Charles L. Thompson, D. D., the brilliant Presbyterian leader of New York city;

Elizabeth Cady Stanton;

Secretary Cleveland's private secretary;

State Treasurer Addison B. Colvin of New York;

John Graham, the foremost man in American athletics;

The wife of Rev. Charles H. Parkhurst, the famous preacher and reformer, Mayor McShane of Montreal, Major General Birney, Judge Powers of Vermont, and a host more of prominent men and women, including no less than five U. S. congressmen, are among the thousands of grateful people who have recently sent to the proprietors of this wonderful remedy their expressions of its unequaled value—men and women who can well afford, and do command, the highest medical advice in the country.

And then also from the people in the ordinary walks of life there come thousands of honest, straightforward, heartfelt letters, telling how Paine's celery compound has made them well.

Their testimony simply goes to show what New England's most vigorous editor so aptly said in a letter telling of the benefit Paine's celery compound had been to a member of his family: "Paine's celery compound is not a patent medicine; it is not a sarsaparilla; it is not a mere tonic; it is not an ordinary nervine—it is as far beyond them all as the diamond is superior to cheap glass."

It makes people well. It is the one true specific recognized and prescribed today by eminent practitioners for diseases arising from a debilitated nervous system. Prof. Phelps gave to his profession a positive cure for sleeplessness, wasting weakness, dyspepsia, biliousness, liver complaint, neuralgia, rheumatism, all nervous diseases and kidney troubles. For all such complaints Paine's celery compound has succeeded again and again, when everything else has failed.

When Modjeska in a letter published in Boston said: "I have found Paine's celery compound the very best of all remedies for the nervous exhaustion consequent upon the arduous work of my profession," she voiced the experience of every cloud-nail, rundown, exhausted woman who ever went to this greatest of all spring remedies for relief.

No one ever yet failed to find strength and health returning when faithfully used nature's true remedy—Paine's celery compound.

SPRING STYLES.....

IN GENTLEMEN'S CLOTHING

NOW IN.....

Noblest Suitings in the market. Read our prices.

Suits to Order.

$45.00 Suits for $30.00.
$40.00 Suits for $30.00.
$35.00 Suits for $25.00.
$30.00 Suits for $20.00.
$25.00 Suits for $18.00.
Good Suits for $17.00.

Spring Overcoats to Order

$45.00 Overcoat, $30.00.
$35.00 Overcoat, $20.00.
Fine Overcoats for $17.00 and $18.00.
Good Pantaloons $4.50.

A Perfect Fit Guaranteed, Or Money Refunded.

A. FOSTER,

Merchant Tailor,

15 West Wayne St. Fort Wayne, Ind

LADIES DO YOU CALL ON DR. FELIX LE BRUN'S Steel Pennyroyal Treatment

is the original and only FRENCH safe and reliable cure on the market. Price, $1 per box, sent by mail. Genuine only sold by

For sale by Hoffman & Fellows, 50 Calhoun street; Oliver, Kilmartin, 236 Hanna street, corner Clinton street.

California, Louisiana, Texas, New Mexico AND Arizona.

THE SOUTHERN PACIFIC COMPANY

AND ITS CONNECTIONS

operate the best first and second class service from East to Los Angeles, San Francisco and intermediate points. Through Tourist Sleeping Cars leave Chicago, Cincinnati and Louisville throughout the Fall, Spring and Winter, every Wednesday, and Cincinnati, Ohio, every Thursday, and Newport, Ky.

THROUGH TO CALIFORNIA

without change and on fast mail trains. Passengers holding second class tickets can secure accommodations in the Tourist Sleeping Cars, the rates for double berth being: From Chicago to California points, $6.00; from Cincinnati to California points, $6.50; from New Orleans to California points, $5.00.

DAILY TOURIST PULLMAN SERVICE FROM NEW ORLEANS.

SUNSET LIMITED.

The finest train in the world leaves New Orleans semi-weekly, every Monday and Thursday, for San Francisco via Los Angeles. No extra fare.

For rates, time tables, literature descriptive of Sunset Limited, and regular first and second class service, apply to

W. C. MEINEYER, General Western Agent, 238 Clark Street, Chicago, Ill.

W. H. CUNNION, Com. Agent, 5 Jackson Place, Indianapolis, Ind.

E. F. B. MORSE, G. P. and T. A., So. Pac. Co., New Orleans, La.

A. Hattersley & Son

PLUMBERS, STEAM AND GAS FITTERS.

46 E. Main Street.

Fort Wayne, Indiana.

W. L. KERLIN. N. W. BLOOM.

KERLIN & BLOOM,

Undertakers and Embalmers

101 CALHOUN STREET.

Office Telephone 285. Residence and Night Telephones 97 and 161.

J. C. PELTIER,

Undertaker and Embalmer.

17 West Wayne Street.

WITHOUT HELP

From the elements, unaided by the alluring magnetism which always attaches to all Fire or Water commotions, and with no changes in firm, to distort the imagination of the bargain-seeking and purchasing public and waft us on to prosperity, but only upon the broad square plane of legitimate merchandising and

....ON HONOR

Have we achieved our present proud position. We are determined to maintain this distinction, and for the Spring of '97 have made the greatest preparation of our business experience

We ask comparison of our strictly all wool and well tailored Men's $5 Suits with those that have been $10 suits, and are now selling at $6 and a fraction at some of the many excitement sales.

We ask comparison of our strictly all wool Clay Worsteds, Cassimere $8.50 high grade Suits, with suits retailing at $12.00 and $15.00.

We are Headquarters For

Confirmation Suits.

We can please the most fastidious in

HATS, CAPS AND FURNISHINGS.

Quality Always the Highest.

Prices Always the Lowest

—AT—

Lehman's U.S.

34 and 36 Calhoun Street.

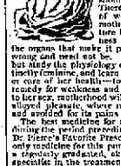

A healthy woman experiences the greatest happiness of her life when her first-born settles in her neck. Motherhood is a woman's duty and should be her joy. There are thousands of women to whom motherhood is a torture because of weakness and disease of the organs that make it possible. This is wrong and need not be. If a woman will but study the physiology of the organs that bring offspring, and learn to take the proper care of her health—to take the proper remedy for weakness and disease peculiar to her sex, motherhood will become an unalloyed pleasure, where now it is dreaded and avoided for its pains and dangers.

The best medicine for a woman to take during the period preceding motherhood is Dr. Pierce's Favorite Prescription. It is the only medicine for this purpose invented by a fully graduated, skilled and expert specialist in the treatment of the peculiar diseases of women. It cures all weakness and disease of the organs that pertain to the sex. It makes them strong and vigorous. It rids the expectant period of its usual discomforts. It assures baby's health and makes its coming easy and almost painless. It is the discovery of Dr. R. V. Pierce, chief consulting physician of the Invalids' Hotel and Surgical Institute, at Buffalo, N. Y. Women who desire to know more of the "Favorite Prescription" should write him.

Frederick Frederick, of Box 1117, Concord, Carroll Co., N. H., writes: "My wife is a sufferer of years. She has used 'Favorite Prescription' to remarkable advantage. She is a delicate but jolly, and suffered untold misery from a severe pain. I repeatedly told her to use your medicines, but she persisted in going to so-called specialists, whose treatment only made her more sick and miserable. Then she got the 'Favorite Prescription' and was cured."

Pleasure, it is a matter of health alone. Sufferings, it is a matter that can't be use happy it be wants to. Much sickness is caused by constipation. Dr. Pierce's Pleasant Pellets cure constipation.

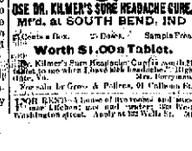

Worth $1.00 a Tablet.

Dr. Kilmer's Sore Headache Cure is worth $1 tablet, so we offer 12 tablets for 25 cents. Sample free. Address Dr. Kilmer's Specialties, Binghamton, N. Y.

For sale by Geo. A. Pollitz, 60 Calhoun St.

WANTED—A number of men to work and board in our kitchen; one and another, 100 West Washington street. Apply at 102 Wells St.

L. O. HULL, WALL PAPER,

All Grades, Largest Line, Lowest Prices

House and Sign Painting, Paper Hanging, Etc.

90 CALHOUN STREET. 90

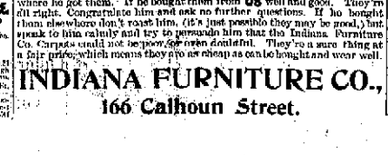

YOUR CAR, PET!

Don't always ask your friend how his health is. It sometimes makes him tired. For a change ask him how his CARS AND PETS are. Ask him where he got them. If he bought them from US well and good. They're all right. Congratulate him and ask no further questions. If he bought them elsewhere don't roast him. (It's just possible they may be good.) But speak to him calmly and try to persuade him that the Indiana Furniture Co. Carpets could not be poor, for even doubtful. They're a sure thing at a fair price, which means they are as cheap as can be bought and wear well.

INDIANA FURNITURE CO.,

166 Calhoun Street.

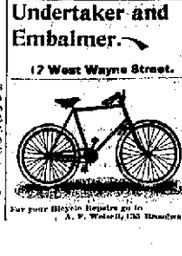

For your Bicycle Repairs go to A. F. Wolfe, 133 Broadway.

PART SECOND. 8 PAGES, 72 COLUMNS

The Fort Wayne Sentinel.

8 PAGES, 72 COLUMNS PART SECOND.

ESTABLISHED 1833. SATURDAY, MARCH 27, 1897 PRICE FIVE CENTS.

FIRST OF APRIL FOLLY.

Time Honored Observances of All Fools' Day.

HISTORIC APRIL FOOL JOKES.

How Our English, French and German Cousins Celebrate the Day—Washing the White Lions—Berwin's Famous Hoax. Some Plausible Tricks.

Foolery, sir, doth walk about the orb,
Like a shadow or a spirit.—Twelfth Night.

The young American lately married when he has begun the first day of April by playing some joke on Tommy Jones, next door:

April fool! Go to school!
Tell the teacher you've a fool!

He fondly imagines that he is doing something very original as well as witty. While we will not question the wit of his retort frontious, it may be well enough to inform him that he does not have a monopoly of this kind of humor. All around the wide world young jokers are having the same sort of fun with their unsuspecting and gullible companions. Little Johnny Bull bellows out his "April fool" in the same familiar phrase, while young Sandy hoots it in Scotch, only he calls it "gook" instead of "fool." Little toucheaded Fritz runs through the streets of his German village and shouts a guttural chyme which goes:

Aprilenfish
Mock d'Aeren so.

"POISON D'AVRIL."

and which means, "April cow, shut your eyes."

The French boys play jokes too. And when a comrade comes from the nursery stage, where he has been sent for "stump oil," they greet him with cries of "Poisson d'Avril" which, to give a literal translation, means that he is a "silly fish," although literally it means "fish of April."

Quite people of other countries, as well as Americans who are no longer young, take advantage of April fool day to play silly tricks. The Germans go about it in a heavy, clumsy sort of way, but their native characteristics bar out anything which is not conceived in good humor and which cannot be received in the same way. With phlegmatic earnestness they send each other

"APRIL FOOL!"

on fruitless errands and laugh in a hearty, wholesomely way when the victim is told that he has made an "April narr" of himself.

The French are apt to make their jokes in a hysterical, impulsive mood, but they are probably more given to this sort of diversion than any other nation on earth. All through France the first day of the vernal month will be marked this year, as it always is, by an outcrop of mashup pranks in which old and young will take part. To counteract the custom been for centuries that an important event in French history hinges on an April fool joke which tricked out to be no joke at all. Francis, duke of Lorraine, and his wife were careless at Nancy, but escaped from their prison on April 1 and, disguised as peasants, stalked boldly to neighboring villages. They were recognized, however, by a passerby, who ran ahead and informed the guards. The latter slyly shouted back "Poisson d'Avril!" And so the supposed peasants were allowed to pass.

Another historical April fool day joke was that which Napoleon played on two good sons of his privy council, M. Regnaull and M. Ricos. On April 1, 1809, these two high dignitaries were asked to dine at Saint-Cloud with the emperor. They were also staying. The distance was far, and the two gentlemen had to hire extra post horses. When they arrived, after driving that for many leagues, they were told that the emperor was out riding. He came in after an hour or so, and appeared to be greatly puzzled to see them before him.

"Did you not send for us, sire?" they said.

"No," said the emperor, "but I remember now that this is the 1st of April. Some one may have taken the liberty of fooling you."

M. Regnaull was slightly indignant and said so, but his companion took the joke good humoredly and diplomatically replied, "Perhaps so, but I am thankful to him—anyway, for no gave me an excuse with your majesty which I should otherwise have missed."

Napoleon, who was very susceptible to flattery, rewarded M. Ricos with a promotion, while his companion was curtly dismissed.

The adult Briton rarely condescends to such foolery, but when he does he goes into it seriously. Every to this day Englishmen remember the joke which was played in 1860 by a set of jesters in London who put their heads together and perpetrated a successful and satirical joke on a large number of people. Toward the latter part of March in that year many well known people all some who would like to have been considered such received cards of invitation bearing an official stamp in one corner and reading as follows:

"Toward Lambs. Admit bearer and friend to view annual ceremony of washing the white lions on Sunday, April 1. Admittance only at the White gate. It is particularly requested that no gratuities be given the wardens or attendants."

There was a great crowd of cabs and pedestrians should the corner on the morning indicated, but they clamored in vain for admission until some one asked the ruse of "April fool," and then those who had thought themselves ex-

"APRIL FOOL!"

plicitly of an unusual favor smoked quietly home. The farces "Send him to or to the white lions to shave!" was for a long time a very popular one, and possibly is used even now.

Americans are outcrossing the world over for their joking preparations, but we are liable to break loose at any time and do not confine our foolery to the 1st of April. P. T. Barnum, that fun loving father of the "humbugs show," perpetrated what is probably the most famous April fool day joke on record. It was perhaps a score of years ago that he advertised a new attraction for April 1 "The most wonderful beast ever exhibited to human eyes! Puzzles the sagacious! Amazes the multitude! A horse with his tail where his head ought to be!" read the flaming posters. And when the wondering crowds had passed under the canvas they saw a horse standing between the shafts of a cart with his head toward the whiffletree.

"POISON D'AVRIL!"

But it remained for the American small boy to illuminate All Fools' day. Down through the centuries it has come to him with nothing but legends of a few stale pranks that were not very witty when they were new. He was not long in discovering greater possibilities in the day than the ancients or foreign folk had ever dreamed of. Putting his inventive mind to work and calling on his fertile memory, he evolved a series of April Fool day jokes which will live for centuries, but which will delight each succeeding generation.

To the American small boy no very the trick under the hat joke, that time honored institution which lives in the memory of fathers and mothers who long ago were young themselves, is a perennial source of April Fool day jokes which will live for centuries, but which will delight each succeeding generation.

To the American small boy no very the trick under the hat joke, that time honored institution which lives in the memory of fathers and mothers who long ago were young themselves, is a perennial source of April Fool day jokes which will live for centuries, but which will delight each succeeding generation.

"APPREHENSIVE!"

on April 1 and, disguised as peasants, stalked boldly to neighboring villages. They were recognized, however, by a passerby, who ran ahead and informed the guards. The latter slyly shouted back "Poisson d'Avril!" And so the supposed peasants were allowed to pass.

Another historical April fool day joke was that which Napoleon played on two good sons of his privy council, M. Regnaull and M. Ricos. On April 1, 1809, these two high dignitaries were asked to dine at Saint-Cloud with the emperor. They were also staying. The distance was far, and the two gentlemen had to hire extra post horses. When they arrived, after driving that for many leagues, they were told that the emperor was out riding. He came in after an hour or so, and appeared to be greatly puzzled to see them before him.

"Did you not send for us, sire?" they said.

"No," said the emperor, "but I remember now that this is the 1st of April. Some one may have taken the liberty of fooling you."

M. Regnaull was slightly indignant and said so, but his companion took the joke good humoredly and diplomatically replied, "Perhaps so, but I am thankful to him—anyway, for no gave me an excuse with your majesty which I should otherwise have missed."

Napoleon, who was very susceptible to flattery, rewarded M. Ricos with a promotion, while his companion was curtly dismissed.

The adult Briton rarely condescends to such foolery, but when he does he goes into it seriously. Every to this day Englishmen remember the joke which was played in 1860 by a set of jesters in London who put their heads together and perpetrated a successful and satirical joke on a large number of people. Toward the latter part of March in that year many well known people all some who would like to have been considered such received cards of invitation bearing an official stamp in one corner and reading as follows:

"Toward Lambs. Admit bearer and friend to view annual ceremony of washing the white lions on Sunday, April 1. Admittance only at the White gate. It is particularly requested that no gratuities be given the wardens or attendants."

There was a great crowd of cabs and pedestrians should the corner on the morning indicated, but they clamored in vain for admission until some one asked the ruse of "April fool," and then those who had thought themselves ex-

"APRIL FOOL!"

on festive errands and laugh in a hearty, wholesomely way when the victim is told that he has made an "April narr" of himself.

The French are apt to make their jokes in a hysterical, impulsive mood, but they are probably more given to this sort of diversion than any other nation on earth. All through France the first day of the vernal month will be marked this year, as it always is, by an outcrop of mashup pranks in which old and young will take part. To counteract the custom been for centuries that an important event in French history hinges on an April fool joke which tricked out to be no joke at all. Francis, duke of Lorraine, and his wife were careless at Nantes, but escaped from their prison

Fort Wayne Sentinel

SATURDAY, MARCH 27, 1897.

PURSUED BY REMORSE

No Rest For the Murderers of Martin Begnaud.

HAUNTED BY TERRIBLE VICTIM.

Remarkable Crime of Two Unsophisticated French Youths Who Jesse Jaques as a Model—A Tragic Story of Their Strange Adventure.

In Lafayette, La., two boy cleekers French peasant lads are under sentence of death. They are Ernest and Alexis Hanc, brothers, and they murdered Martin Begnaud, an old storekeeper, a year ago.

Of tender years and amiable disposition, living far from the wild rush of the world in that Arcadia called Longfellow pictured in "Evangeline," these boys deliberately planned one of the most brutal murders ever committed and carried out every detail. They secured the money that they sought, and traveled through many countries. But that treasure hid in their shoes never number back to the scene of his crime. Like Cain, he all his wanderings and led them back to be captured just two months ago.

The story can be briefly told.

Ernest Hanc, the murderer proper, is a stout, well built youth of 20 summers. He was born in Texas, but spent most of his boyhood in the middle class. At the age of 7 he was bereft of his father, and the care of himself and his brother devolved on the mother, who, by close economies, succeeded in keeping the boys at school. The two boys were inseparable. They had an taste for games and frolics of the young Parisians of their class. They lived in a dreamland world of romance and adventure. In the parks, under the trees, and in their room by candlelight they lived through the romances of Lewis Dupre Jaques.

When Nine, Hanc died, the boys came to America. They went to Louisiana and found employment at modest wages on the plantation of Colonel Dennis Dondreaux in Lafayette parish. They seemed happy, and their quiet manners made them many friends. They also seemed contented until one unfortunate day the life of Jesse James fired their young hearts.

"We borrowed it from Mr. Charles Breaux, the justice of the peace of Lafayette," said Ernest, the elder, when he was seen in prison. "This book we read and reread until we had mastered every line of it. We saw that we could never improve our fortunes in the regular workaday world, and we concluded to emulate Jesse James and acquire fortune and fame in the same way that did that famous outlaw.

"They had lived long before the murder of this man we finished the book. From that time until we had committed the deed we spent all our spare time in laying our plans. We bought a pair of Smith & Wesson revolvers, and in the plantation blacksmith shop we made a three sided file, which, with the assistance of a grindstone, we smoothed and sharpened."

They had laid their plans for no one, no special person to murder. But after determining to kill some one they cast about for a

MARTIN BEGNAUD.

victim, and finally settled upon the old bachelor storekeeper, universally esteemed and believed to have saved all of whom who had left their friends. Resuming in continuing his confession, said:

"Two nights passed before the opportunity came. We went to the store at 10 o'clock at night, but it was closed, and we were to do so when we returned home. My brother, and found the old man in there with a number of friends. We crept into the woods and waited for the crowd to clear out, which it did in the course of an hour, and then we crept around behind the store and hid in the woods. Our plan was to open long enough to give us a chance to shoot. Certainly, I replied should men, and he threw open the door, laughing and bidding us well in.

"The tobacco was right behind the counter where he could reach for it unobtrusively behind his back while talking to us. We had no chance to get at him. Ah, how my heart beat! He hitched with us morning, and he chewed and spoke of how he would put us out that he might sleep upon the storeroom go to bed. All three together we walked out to the door. As we passed out my brother and I looked at each other, and we saw the opposite number on each other's face. 'Will we shoot?' I pulled myself together.

"'Ah, how foolish,' I said, 'it seems there was something I had forgotten. Why, we will go to bed superior if you do not let us have a box of cadillac.' The old man was pleased. He shook hands with us, he said, 'and you may buy all the cadillac you wish.'

"Even then our hearts failed us. I saw my brother make several starts and then stand undecided. My own heart beat, and I felt like one dead. My God, how could I talk so coolly! Still trembling, still weak, as we tried to regulate ourselves without opportunity, we walked out the door, forgot our cadillac that we had wrapped up the tin box and left it there.

"It was here that my brother discovered some startings outside of the counter. He asked about them, how they were used and what was their use. The old man was glad to explain them, rose from behind the counter, and in the dark, telling the traps together my brother said a word or signal to us, and we both saw that the other was resolved. In a flash, quick and sure and strong when we were once resolved, we covered him with our pistols and the knife. My God, how his expression changed in the lamplight. He told me afterwards of his life in order to satisfy, and there was that in our faces which let him know we were in earnest.

"What is it you want? he said in a thin voice. 'Your money quick, your money! Open the safe! I commanded.

"At that his face grew very white and lifeless and we led him over to the safe. It was also a strong safe, and I opened the door—before he opened it. He trembled, he could not use his hands; but all the time we kept him covered, threatening to ourselves trouble. At last the door swung open and we were sure the sound was heard all over the village. While my brother stood with the pistol pointing in the old man's face I went hurriedly through the safe. A pile of greenbacks, $600 when we came to count them up, came to light. Then we gave it upon my little chagrin, had I listened that the counted money. I fear, to where we broke open our thought was.

"The boy got the drawer. I think, "There is nothing in the drawer but valuable jade," said the old man, and I would tell by the hesitation here he tried to assume that he lied.

"Without a word, we tied his hands behind him. They were bound behind him and feet, we a strip of rag and bound it over his eyes. Then we put a packet handkerchief over his mouth so tightly that he groaned.

"'Where is the key?' I said when he could no more.

"'In a little department at the right,' he moaned through the handkerchief.

"We knew that he spoke the truth. My brother ran into the store. I remained on guard over the old man. I could hear the

ALEXIS HANC.

ity rattle in the lock. He found the place of money. My brother had found more money. Bad, we thought. Then he came running back. He ever more, bleeding when heard: 'There is too much money! I can not carry the money. It is metal.'

"My hand twitched. I touched the dagger, and it turned me. Then I stood my eyes, dagger in hand, strong, three-edged blade and held it firmly. The old man was moaning under the red packet handkerchief. I swore by my God I stabbed the heart, and as the blade went in deep and smooth the old man groaned and rolled over on his side.

"There must be no danger. I plunged the blade again. It went in smoothly, and I felt strong. Again and again, quickly, I stabbed him in the neck. In the chest, till I was sure he was dead, he lay so quiet.

"We never glanced back. We fled from the room. We reached the safe. There was $1,100 in gold and $1,200 in silver, we we found out. We put the money in a box, dug a deep hole, covered it over with earth and laid the grass back on that place, and would ever dream there was money buried there. We walked until two men had been arrested on suspicion, then we gave some pretext and went away.

"That boy went to New Orleans, and then began those trails of the Nickel Plate and the lashings of conscience. They went from New Orleans to Atlanta, thence to New York, then across to England. They went to Paris next, back again to London, to New York, then to San Francisco. In California they found their money was nearly exhausted, and they separated. Alexis, the younger, went to St. Louis, and Ernest, the elder, to New York. But he was separated, they found, was worse than being together, and they rejoined each other in St. Louis, where, of the $2,000 out of the murdered man's safe, they had but $10 left. From that time on they became tramps, footers and weary, sometimes stealing a ride on a train, sometimes on a farmer's wagon, sometimes plodding many weary miles along. They reached El Paso, Tex. From El Paso they worked their way to New Orleans, and, feeling they had not been suspected, decided to return to the scene of the murder.

"They told conflicting stories as to their adventures and movements on and off. At first they denied their guilt, then broke down and accused Jaques after a complete confession. They told how they had seen all the world's glories, enjoyed all the world's pleasures with their blood stained gold, but wherever they went, Alexis said, in Paris or London, in Texas or California, rather the world spoke of his victim enjoyed "the unhappy" was always with them. As the Arabian Desert, a splendid skeleton was ever by their side. The dead man followed around the world with them. The money went, and small ill gotten gains went rapidly, and then came poverty and hard to contain the dead. When the last dollar was spent, they turned back to the scene of their crime to meet their punishment.

Nobody Liable For Jury Duty.

It has been discovered in the town of Jamestown, R. I., that it is impossible to select a man there for jury duty, as they are all excluded in the civil department.

The Grandest Remedy.

Mr. R. B. Greene, merchant, of Chilhowie, Va., certifies that he had consumption, was given up to die, tried all medical treatments, tried many cough procure, tried all cough nostrums he could hear of, but got no relief; spent many nights sitting up in a chair, was informed by Dr. King's New Discovery, and was cared by use of two bottles. For past three years has been attending to business, and says Dr. King's New Discovery is the grandest remedy ever made, as it has done so much for him and also for others in his community. Dr. King's New Discovery is guaranteed for coughs, colds and consumption. It don't fail. Trial bottles free at Dreier Bros.' drug store.

Something to Know.

It may be worth something to know that the very best medicine for restoring the tired out nervous system to a healthy vigor is Electric Bitters. This medicine is purely vegetable, acts by giving tone to the nerve centers to the stomach, gently stimulates the Liver and Kidneys, and aids these organs in throwing off impurities in the blood. Electric Bitters improves the appetite, aids digestion, and is pronounced by those who have tried it as the very best blood purifier and nerve tonic. Try it. Sold for 50c. or $1.00 per bottle at Dreier Bros'. Drug Store.

Bucklen's Arnica Salve.

The best salve in the world for cuts, bruises, sores, ulcers, salt rheum, fever sores, tetter, chapped hands, chilblains, corns and all skin eruptions, and positively cures piles, or no pay required. It is guaranteed to give perfect satisfaction or money refunded. Price 25 cents per box. For sale by Dreier & Bro.

Solid through-sleeping car trains with dining cars attached are operated by the Nickel Plate road between Chicago, Cleveland, Buffalo and New York city. Through sleeping car to Boston. (2w-3t-1t w8)

HUNTING SAVAGE GAME

Shooting Tigers In India Is Exciting Sport.

ENCOUNTER WITH A BUFFALO.

Indian Feathers Are Only Embroidered, Colors Worn Are Not Lightly Stained, Colonel Wardle's Adventures in the Jungle—An Interesting Dispute With a Tiger.

Relating some anecdotes of experiences while shooting in India, Colonel H. Ward says in the Badminton Magazine:

I found the fascination—perfectly fearful—of a tiger, which had killed a cow, was only just disturbed, probably by us. Following very cautiously, I presently saw the tiger, about 50 yards in front of me, walking quite slowly, apparently unconscious. He neither saw nor heard us and seemed to suspect nothing. I followed silently until I saw him slip into another small hollow. Then I ran back and sent one men round to drive him toward me. There was no large tree available, so I lay down on a flat rock, with a sloping bank to my left, and my rifle in a convenient shoot. Presently while to the side of the hill, which rose in a perfectly straight scarp. I hoped the tiger would come to the left below me. He did not, and I watched him from 40 yards off walk slowly toward me on my right.

He would have passed within six feet of me had I left him alone. But, as I said, I must I thought he would have the feeling of my heart. So, when eight or ten yards off, I fired, and as the smoke cleared I saw the tiger's jaws apparently close to the muzzle of my rifle. To pull the trigger, drop the rifle, turn back on my hand down the bank and spring up the scarpe small tree was the work of a few seconds, and then I clung on, recovering my breath and wondering whether I was alive, until a Bhil from above shouted that the tiger was dead. We was half on the rock, where I had been, shot through the heart, and the bullet in his face turned with the flesh of the second bullet. He was a magnificent old male, one of the largest I have killed.

I took a clinging panther into one evening when returning to camp. Walking through low scrub jungle, I suddenly realized that in the fork of a tree about ten feet from the ground a panther was crouched, looking at me. As he caught sight of the man, and I only got a snap shot as he went off, hitting him, but it was too dark to me to follow. In the fork of the tree we found remains of a young nylghai, which evidently the panther had killed early in the day, eaten what he could and then dragged the rest up the tree, so as to keep off the way of vultures and jackals.

The next morning I took up the blood trail, and about 20 yards off found the panther under a bush not big enough to hide a hare, yet so well concealed that I even him until we were all but on him. One step more, and he must have gotten up out of his lair, when my lucky shot caught him between the eyes.

Panthers are nasty, uncertain brutes and run like a mad cat. Any one who has been attack your hat, while I have seen some charge home without provocation, I have seen one wounded run into a bush beside dogs. Nothing would make him fight. Twice I have seen them, when wounded, charge almost within springing distance and then stop. One of these two cat-down on his haunches within five yards of me and never stirred. Another, I had been sure in a cave at the top of a small hill, and the man sold he would be shot no more. I followed, expecting the entrance of the cave while I climbed the hill and that now the panther through a dark shrub. I was in the entrance of the cave, and I could see the panther, which was lying flat on the ground, with his head in front of the hole, ready for me to come in. I would do was to put out one foot, lay it down, and then I would be out of the cave. I climbed the hill and the panther through a dark shrub. I was in the entrance of the cave while I climbed the hill and that now

THE SAGE'S CHAPLAIN

Sermon Reading of Blood 23 Nov Revelations 5

A Discourse Illustrative of One of the Cardinal Doctrines of the Christian Religion—Glorious Sacrifice in Everyday Life.

Rev. T. DeWitt Talmage tells of Vienna Sacrifice" as the subject of a recent sermon, basing it on the text:

"Without shedding of blood is no remission." Hebrews ix. 22.

John G. Whittier, the last of the great band of American poets that flourished in the last quarter of a century brilliant, asked me in the White mountains one morning after prayers, in which I had given such a sermon, a sermon upon blood "The Fountain Filled with Blood." "Do you really believe there is a literal application of the blood of Christ to the soul?" My negative reply was the only negative reply never—The Bible statement agrees with all physicians and all physiologists, and all pathologists in saying that life is in the blood, and in the Christian religion it means simply that Christ's life was given for our life. Hence, the Christian of men who say the Bible story of blood is disgusting, and that they don't want what they call a vicarious religion, that only shows their incapacity or unwillingness to look through the figure of speech to what the thing signifies. The blood that on Calvary did Friday morning sprinkled, spattered, oozed or trickled, or poured from the brow, and the side, and the hands and the feet of the Divine Victim, Friday morning in Jerusalem, in a few hours congealed and dried up and forever disappeared; and it man had depended on the application of the Divine blood for his life there would not have been a soul saved for the last eighteen centuries.

In order to understand this red word of my text, we ought to know a great deal more much common sense in religion as we do in everything else. Pang for pang, hunger for hunger, fatigue for fatigue, tear for tear, blood for blood. Life for life, we see every day illustrated. The act of substitution is no novelty, although I have to talk to you through an idea of Christ's suffering substituted for our suffering were something as normal, something ridiculously old, something reduplicated in every day episode in the world's history; when I could take you out into this city, and before sundown point you to 500 cases of substitution and voluntary suffering of one in behalf of another.

At two o'clock to-morrow afternoon, among the places of business or toil, it will be no difficult thing for you to find men who, by their looks, show you that they are overworked. They are prematurely old. They are hundreds rapidly toward their disease. They have gone through crises in business that shattered their nervous system and pulled on brain. They have a shortness of breath and a pain in the back of the head, and at night an insomnia that shows them. Why are they doing it? Why are they at work late? For fun? No, it would be difficult to extract any amusement out of that exhaustion. Because they are a slave in many cases no. Because their own personal expenses are large? No! a few hundred dollars would have all their needs. The simple truth is, the man is entering all that fatigue and exposition, and wear and tear, to keep his home prosperous. There is an invisible rebellion from that home, from that bank, from that shop, from that scaffolding, to a quiet, secret, a few blocks away, a few miles away, and there is the secret of that business endurance. He is simply the champion of a homestead, for which he wins bread, and clothes, and education, and prosperity, and in black letter 10,000 man fall, of ten business men whom I hurry, alas die of over work for others. Some sudden shock prostrates them with no power of resistance, and they are gone. Life for life. Blood for blood. Substitution.

At one o'clock to-morrow morning, the hour when children is most unintermpted and most profound, walk, said the dwelling houses of the city. Here and there you will find a dim light, because it is the household custom to keep a subdued light burning but most of the houses, from top to top are as dark as though uninhabited. A merciful God has sent forth the archangel of sleep and he pats his wings over the city. Here and there a clear light burning, and outside on the window casement is a glass or pitcher of water, to be used for a sick child. The food is set in the fresh air. This is the sixth night that mother has sat up with that sufferer. She has to the last point obeyed the physician's prescription, not giving a drop too much or too little, or a moment too soon or too late. She is very anxious, for she has buried three children with the same disease, and she prays and weeps, each prayer and sob ending with a kiss of the pale cheek. By this act of kindness she gives the little child through the deal. After it is all over, the mother is taken down. Brain or nervous fever sets in, and she dies. Many call this a malevolent child with a mother's blessing and goes up to join the lives in the Kingdom of Heaven. Life for life. Substitution. Life for life. There are an innumerable number of mothers who, after they have nursed a large family of children through all the diseases of childhood, and then have started on the downy slope of lazy leisure and girlhood, have only strength enough left to die. They had no disease. Some call it consumption, some call it nervous prostration; some call it intermittent or malarial lassitude; but I call it a martyr, who died for a little circle. Life for life. Blood for blood. Substitution!

Or perhaps the mother lingers long enough to see a son graduate from college road, and his career blushless, becomes rough reply when she expostulates. Every day she prays for the light of men who lay the story of blood is disgusting, and that they don't want what they call a vicarious religion. Life for life. Blood for blood. Substitution.

Jesus Christ, the Son of God, came to Jerusalem, in a few hours congealed and dried up and forever disappeared; and it man had depended on the application of the Divine blood for life there would not have been a soul saved for the last eighteen centuries.

In order to understand this red word of my text, we ought to know a great deal more common sense in religion as we do in everything else. Pang for pang, hunger for hunger, fatigue for fatigue, tear for tear, blood for blood. Life for life. We see every day illustrated. The act of substitution is no novelty, although I have to talk to you through an idea of Christ's suffering substituted for our suffering were something as normal, something ridiculously old, something reduplicated in every episode in the world's history; when I could take you out into this city, and before sundown point you to 500 cases of substitution and voluntary suffering of one in behalf of another.

At two o'clock to-morrow afternoon among the places of business or toil, it will be no difficult thing for you to find men who, by their looks, show you that they are overworked. They are prematurely old. They are hundreds rapidly toward their disease. They have gone through crises in business that shattered their nervous system and pulled on brain. They have a shortness of breath and a pain in the back of the head, and at night an insomnia that shows them. Why are they doing it? Why are they at work late? For fun? No, it would be difficult to extract any amusement out of that exhaustion. Because they are a slave in many cases no. Because their own personal expenses are large? No! a few hundred dollars would have all their needs. The simple truth is, the man is entering all that fatigue and exposition, and wear and tear, to keep his home prosperous. There is an invisible rebellion from that home, from that bank, from that shop, from that scaffolding, to a quiet, secret, a few blocks away, a few miles away, and there is the secret of that business endurance. He is simply the champion of a homestead, for which he wins bread, and clothes, and education, and prosperity, and in black letter 10,000 man fall, of ten business men whom I hurry, alas die of over work for others. Some sudden shock prostrates them with no power of resistance, and they are gone. Life for life. Blood for blood. Substitution.

At one o'clock to-morrow morning, the hour when children is most uninterrupted and most profound, walk said the dwelling houses of the city. Here and there you will find a dim light, because it is the household custom to keep a subdued light burning but most of the houses, from top to top are as dark as though uninhabited. A merciful God has sent forth the archangel of sleep and he pats his wings over the city. Here and there a clear light burning, and outside on the window casement is a glass or pitcher of water, to be used for a sick child. The food is set in the fresh air. This is the sixth night that mother has sat up with that sufferer. She has to the last point obeyed the physician's prescription, not giving a drop too much or too little, or a moment too soon or too late. She is very anxious, for she has buried three children with the same disease, and she prays and weeps, each prayer and sob ending with a kiss of the pale cheek. By this act of kindness she gives the little child through the deal. After it is all over, the mother is taken down. Brain or nervous fever sets in, and she dies. Many call this a malevolent child with a mother's blessing and goes up to join the lives in the Kingdom of Heaven. Life for life. Substitution. Life for life. There are an innumerable number of mothers who, after they have nursed a large family of children through all the diseases of childhood, and then have started on the downy slope of lazy leisure and girlhood, have only strength enough left to die. They had no disease. Some call it consumption, some call it nervous prostration; some call it intermittent or malarial lassitude; but I call it a martyr, who died for a little circle. Life for life. Blood for blood. Substitution!

Or perhaps the mother lingers long enough to see a son graduate from college road, and his career blushless, becomes rough reply when she expostulates. Every day she prays for the light of men who lay the story of blood is disgusting, and that they don't want what they call a vicarious religion. Life for life. Blood for blood. Substitution.

Jesus Christ, the Son of God, came to Jerusalem, in a few hours congealed and dried up and forever disappeared; and it man had depended on the application of the Divine blood for life there would not have been a soul saved for the last eighteen centuries.

In order to understand this red word of my text, we ought to know a great deal more common sense in religion as we do in everything else. Pang for pang, hunger for hunger, fatigue for fatigue, tear for tear, blood for blood. Life for life. We see every day illustrated. The act of substitution is no novelty, although I have to talk to you through an idea of Christ's suffering substituted for our suffering were something as normal, something ridiculously old, something reduplicated in every episode in the world's history; when I could take you out into this city, and before sundown point you to 500 cases of substitution and voluntary suffering of one in behalf of another.

At two o'clock to-morrow afternoon among the places of business or toil, it will be no difficult thing for you to find men who, by their looks, show you that they are overworked. They are prematurely old. They are hundreds rapidly toward their disease. They have gone through crises in business that shattered their nervous system and pulled on brain. They have a shortness of breath and a pain in the back of the head, and at night an insomnia that shows them. Why are they doing it? Why are they at work late? For fun? No, it would be difficult to extract any amusement out of that exhaustion. Because they are a slave in many cases no. Because their own personal expenses are large? No! a few hundred dollars would have all their needs. The simple truth is, the man is entering all that fatigue and exposition, and wear and tear, to keep his home prosperous. There is an invisible rebellion from that home, from that bank, from that shop, from that scaffolding, to a quiet, secret, a few blocks away, a few miles away, and there is the secret of that business endurance. He is simply the champion of a homestead, for which he wins bread, and clothes, and education, and prosperity, and in black letter 10,000 man fall, of ten business men whom I hurry, alas die of over work for others. Some sudden shock prostrates them with no power of resistance, and they are gone. Life for life. Blood for blood. Substitution.

At one o'clock to-morrow morning, the hour when children is most uninterrupted and most profound, walk, said the dwelling houses of the city. Here and there you will find a dim light, because it is the household custom to keep a subdued light burning but most of the houses, from top to top are as dark as though uninhabited. A merciful God has sent forth the archangel of sleep and he pats his wings over the city. Here and there a clear light burning, and outside on the window casement is a glass or pitcher of water, to be used for a sick child. The food is set in the fresh air. This is the sixth night that mother has sat up with that sufferer. She has to the last point obeyed the physician's prescription, not giving a drop too much or too little, or a moment too soon or too late. She is very anxious, for she has buried three children with the same disease, and she prays and weeps, each prayer and sob ending with a kiss of the pale cheek. By this act of kindness she gives the little child through the deal. After it is all over, the mother is taken down. Brain or nervous fever sets in, and she dies. Many call this a malevolent child with a mother's blessing and goes up to join the lives in the Kingdom of Heaven. Life for life. Substitution. Life for life. There are an innumerable number of mothers who, after they have nursed a large family of children through all the diseases of childhood, and then have started on the downy slope of lazy leisure and girlhood, have only strength enough left to die. They had no disease. Some call it consumption, some call it nervous prostration; some call it intermittent or malarial lassitude; but I call it a martyr, who died for a little circle. Life for life. Blood for blood. Substitution!

TEMPERANCE NOTES.

TEMPERANCE BIRDS.

"What will you drink, little Robbie,
What will you drink to day?
I'll take a sup from the lily-cups
That I can drink, I may."

"I'm a little chap it is true—
Not a sup from my cup will do;
A drop of dew—
Dew is the wine for me."

"Well, never mind," says the summer wind,
"How little or much you take;
For the sunbeam's sip, the dew's drop,
Made a dear little bird's head ache."

—Selected

TEMPERANCE EGGS.

A Little Girl Remembers True to Her Principles.

A little girl stood on a cold, bright day before Jewsler's window admiring the beautiful silver set so conspicuously displayed. Her eyes sparkled with delight as she passed on, but that the girl hated silver exceeded had been marked down 50 cents. She thought, exultingly: "My Plymouth Rock hen lays eggs and my papa says eggs. Hens are eggs in this cold weather. I should not be surprised if I can get 25 cents for every dozen I have to sell. Mamma will be delighted with the creamer if I buy it for her."

Mary Bonner hurried home to the plain little Bonner cottage. The homers sat on the porch in the sunshine. The table was set for dinner, and Mrs. Bonner said: "Mary, I am glad you have come. Ralph is here, papa will be down soon. Our dinner is ready."

Mary looked at the plain white china. There was no silver except the spoons to glitter. She even marked the spot where her mother must stand on the dainty wooden table.

"Mrs. Mount was over here, Mary, to ask if you can spare one dozen eggs. She will pay 25 cents for em a dozen—"

"Twenty-five cents!"

"Mr. Lester, the restaurant man, will give 30 cents. He will rend a coldness after the eggs this afternoon, as I told him I thought you had them," said Ralph.

"Oh, mamma, 40 cents! Do you promise Mrs. Mount?"

"Certainly not, Mary. I did not promise your property. You are to dispose of those eggs as you choose," replied Mrs. Bonner.

"I think I can find two dozen; that will be 80 cents. How nice," said Mary, thinking there would only remain 60 cents to be secured for the coveted silver creamer.

"Eggs are so scarce that Mr. Lester is willing to pay high for really fresh eggs. He says packed eggs will not answer for to-morrow."

"Ralph, do you know what use Mr. Lester intends making of the fresh eggs?" asked Mrs. Bonner.

"Yes, ma'am. He has a fine colored cook, one that makes "Yorkshire pies, and the patrons of the restaurant are to have a special treat to-morrow."

"Tom and Harry!" said Mary, "is liquor-favored drink?" asked Mrs. Bonner.

"Yes, mamma, there is some liquor added to it. Eggs and sugar are the principal ingredients."

"A number of young men are patrons of Mr. Lester."

"Yes, ma'am, and young ladies, too."

"Ralph, Mrs. Mount will want the eggs this afternoon. She expects company."

"But, mamma, Mr. Lester will pay forty—"

"Oh, my dear, and his liquor-laden drink will attract patrons. Shall you help him even a little—"

"Mamma, what difference will it make whose pocket the money goes? We will get some anyway, and Mary might as well have the money." said Ralph, impatiently.

"Eggs must choose between 40 cents and 25."

Mary had not long to think about it, as Mr. Lester's name on the dinner was taken, basket in hand to get the eggs.

"I haven't them to spare," said Mary, respectfully.

"You might as well have had 40 cents as 25. I think there is such a thing as being too strict and particular in trifles. I need to being foolish," grumbled Ralph.

"I do not think that, Ralph," said Mary's mother. "We cannot be too strict in doing right. Mary might, if little girl, a poor little girl, too. She can only prove in a little way that she is a temperance girl. She is young, but somebody will supply the eggs to make a drink that will contain a intoxicating liquor, but she will have a consciousness that money did not blind her into yielding her principles of right. I am assured that our little woman is genuinely in earnest when she refuses. No larger sum offered her for her eggs than the lower price rather than help along wrong-doing. She is doing what she can to aid the temperance work."

The Lester creamer fund grew slowly. The Plymouth Rock hen did not lay an egg every day during the coldest weather. The winter's snow had melted, and little Mary was able to gather the beautiful present for the dear mother.

Mrs. Bonner was so surprised and delighted at the evidence of feeling and discretion of which the shining silver creamer eloquently told. It told of the patient work and hopeful waiting of a little daughter, and who, she learned of the struggle Mary had, the temptation to sell Mr. Lester, the Plymouth Rock eggs that the creamer fund might speedily increase, she valued her gift beyond price.

The Bonner family enjoyed a little festival to ice time in honor of the new creamer, bought with "temperance eggs."

Mary is growing fast into a tall girl, and she yet holds to the lone principle: "Do the right because it is right."—Union Signal.

Hereafter no member of the masonic fraternity in Minnesota can sell intoxicants, and no persons who have liquor business will be expelled from the order if they do not change their occupation. The masons of Minnesota evidently want to be classed as good temperance people.—Minneta Herald.

Of 611 papers in the Edinburgh publishhouse not one is an abstainer, and 407 admitted that their property was derived entirely in intemperance.

THE CIGARETTE EVIL.

This Terrible Enemy of the Rising Generation Its Damnable Work.

That a this evil is rapidly spreading in almost every community must be apparent to every observant citizen, and the daily press furnishes abundant evidence of the deadly effect of the cigarette habit.

Rev. Mr. Hilditch, writing in the Advance, refers to a Wisconsin city of 6,000 population, where a careful investigation revealed the fact that a single dealer retailed on an average 3,000 cigarettes per day, or between 1,000 and 2,000 by the various venders of the news.

In Lansing, Mich.: Superintendent Laird and others made a systematic course of the schools, and the habit of the boys who were found to be addicted formed by many boys. Some of them had gunned for as to forge their parents' names in order to procure the weed. A principal in Chicago says the sale of cigarettes to children has been steadily increasing, and that she actually discovered a boy of 11 year smoking in her school. Her desire to send her was strong that he run the risk of indulging even there.

Many are ruined by this habit, their lives are short and their mental and moral power so weakened as to render them unfit for any service. Said a teacher of large experience: "A boy who smokes cigarettes is fitted upon his table was set for dinner, and Mrs. Bonner said: "Mary, I am glad you have come. Ralph is here, papa will be down soon. Our dinner is ready."

Mary looked at the plain white china. There was no silver except the spoons to glitter. She even marked the spot where her mother must stand on the dainty wooden table.

"Mrs. Mount was over here, Mary, to ask if you can spare one dozen eggs. She will pay 25 cents for em a dozen—"

"Twenty-five cents!"

"Mr. Lester, the restaurant man, will give 30 cents. He will rend a coldness after the eggs this afternoon, as I told him I thought you had them," said Ralph.

"Oh, mamma, 40 cents! Do you promise Mrs. Mount?"

"Certainly not, Mary. I did not promise your property. You are to dispose of those eggs as you choose," replied Mrs. Bonner.

"I think I can find two dozen; that will be 80 cents. How nice," said Mary, thinking there would only remain 60 cents to be secured for the coveted silver creamer.

"Eggs are so scarce that Mr. Lester is willing to pay high for really fresh

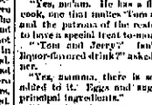

"I HAVEN'T TIME TO STARE," SAID MARY.

eggs. He says packed eggs will not answer for to-morrow."

"Ralph, do you know what use Mr. Lester intends making of the fresh eggs?" asked Mrs. Bonner.

"Yes, ma'am. He has a fine colored cook, one that makes "Yorkshire pies, and the patrons of the restaurant are to have a special treat to-morrow."

"Tom and Harry!" said Mary, "is liquor-favored drink?" asked Mrs. Bonner.

"Yes, mamma, there is some liquor added to it. Eggs and sugar are the principal ingredients."

"A number of young men are patrons of Mr. Lester."

"Yes, ma'am, and young ladies, too."

"Ralph, Mrs. Mount will want the eggs this afternoon. She expects company."

"But, mamma, Mr. Lester will pay forty—"

"Oh, my dear, and his liquor-laden drink will attract patrons. Shall you help him even a little—"

"Mamma, what difference will it make whose pocket the money goes? We will get some anyway, and Mary might as well have the money." said Ralph, impatiently.

"Eggs must choose between 40 cents and 25."

Mary had not long to think about it, as Mr. Lester's name on the dinner was taken, basket in hand to get the eggs.

"I haven't them to spare," said Mary, respectfully.

"You might as well have had 40 cents as 25. I think there is such a thing as being too strict and particular in trifles. I need to being foolish," grumbled Ralph.

"I do not think that, Ralph," said Mary's mother. "We cannot be too strict in doing right. Mary might, a little girl, a poor little girl, too. She can only prove in a little way that she is a temperance girl. She is young, but somebody will supply the eggs to make a drink that will contain a intoxicating liquor, but she will have a consciousness that money did not blind her into yielding her principles of right. I am assured that our little woman is genuinely in earnest when she refuses. No larger sum offered her for her eggs than the lower price rather than help along wrong-doing. She is doing what she can to aid the temperance work."

The Lester creamer fund grew slowly. The Plymouth Rock hen did not lay an egg every day during the coldest weather. The winter's snow had melted, and little Mary was able to gather the beautiful present for the dear mother.

Mrs. Bonner was so surprised and delighted at the evidence of feeling and discretion of which the shining silver creamer eloquently told. It told of the patient work and hopeful waiting of a little daughter, and who, she learned of the struggle Mary had, the temptation to sell Mr. Lester, the Plymouth Rock eggs that the creamer fund might speedily increase, she valued her gift beyond price.

The Bonner family enjoyed a little festival to ice time in honor of the new creamer, bought with "temperance eggs."

Mary is growing fast into a tall girl, and she yet holds to the lone principle: "Do the right because it is right."—Union Signal.

Hereafter no member of the masonic fraternity in Minnesota can sell intoxicants, and no persons who have liquor business will be expelled from the order if they do not change their occupation. The masons of Minnesota evidently want to be classed as good temperance people.—Minneta Herald.

Of 611 papers in the Edinburgh publishhouse not one is an abstainer, and 407 admitted that their property was derived entirely in intemperance.

SPIRITUAL AFFAIRS.

GOD'S PLOW OF SORROW.

God's plow of sorrow! Sterile is the field that is untilled the world,
And has a sunny harvest for its yield.
When the first Plowman passed by, Glad, clad in sorrow! All the valleys and hillsides were beneath the sod
And spent for naught the sun and rain the dews
Upon the barren soil. But God had the wisdom well, the plowsh deep,
And where the plowsh angels reap.

God's plow of sorrow! Sterile is the field, I do not think that He has made
This tender soil, though undivided, for gain
Not for a little time alone. He chose the time His uttermost of love;
And where they have sown in tears
Shall they reap in joy, and bring with them
May mellow fruitage home. Blessed
A holier harvest at the last!
He plows well, God the husbandman.
And where He plowsh angels reap.

God's plow of sorrow! Do not think, Oh, earth so sun, that thou shalt fail.
God is skilled. He will not plow
God is afraid, the turns not back
Upon the furrows He has made
Through all thy fallow fields said
The stubborn ground is stern
And to the plow, God, the will
He plowsh well, He plowsh deep,
And where He plowsh angels reap.

—Robert Clarkson Teague, in N. Y. Independent.

HEROES WANTED.

The Race Demands Men of Principle, Not Time-Servers.

A gentleman from Boston, of another is to the value of a certain piece of property. The answer given was: "I know not its present worth; but I know it is gets in money." "Suppose," said, what?" "Hile soul," was the startling reply. Very likely the man who secured the value had lied and cheated and counted himself smart in getting ahead of some neighbor, and had thrown principle to the wind, preferring the crooked ways of policy, and business efficiency his better self in the latter. Of 1 point out to a young man, and the foolishness of such a course? Surely everyone must perceive that this business cunning is a cause and a snare. Where not to a young man, who would and retain some degree of manhood to enjoy what has been honestly acquired. A capitalist wrote from the continent of Europe in response to a letter I had sent proposing a very question-blo transaction and received the following reply: "I do not attend to business in Lent, sir." Some years ago I heard the Englishman received from his former correspondent the request that he take his son in his office as a clerk, adding pleasantly: "I believe you have learn how to do business in your way." In this instance adherence to principle paid; for what companion could three years between the parties, and he might have secured to deceitful trading and the lamage paid by the father's trust to the incorruptible of the British merchant?

Heroes of principle are the demand of the hour: men who believe something and who will not swerve from what they believe, and who are not influenced by weather-cocks, fickle, and variable; these are the characters most necessary today to the stability and progress of society.—Dr. George G. Ledyard, in "Messages of Today to the Men of To-morrow."

YOUR MOTIVES.

Too Much Talk Concerning Them—What It Suggests.

Don't be too sure about your motives. They are very specious, cunning, plausible. You hide, protect, defend and shelter them. You seek alliances for them. You dress them up in pretty clothes. You call them by honeyed names. But, it is an old story how blind parents are in the fault of their own children. Sometimes when everybody else can see that your child is a monster, perhaps you one sure he is a lately little angel. Just so it is with your motives. Don't be too sure about them.

Don't talk too much about your motives. It's a delicate business, this matter of your motives, and the fact is people are a great deal better satisfied with the rightness of their motives than they are with the reality of their motives. Anything you may say about them or claim for them. It does no good at all for you to specialize. Your motive in this is perfectly noble and high. I am sticking this knife into my brother from pure love to him and the cause of God. Before God, I am sticking it in pure love, and my wounds are the faithful wounds of a friend. My anger is indignation for the Lord of Hosts. I call you a fool because I love you. I am fair, loving, brotherly, selling in the spirit of Christ." You might as well save your breath. No wise man will be at all frightened or moved by such declarations. In fact, this kind of thing is disgusting to all right-minded men. It makes, and rightly makes, a bad impression. Infidels and Christians alike have but half a cup, or because one does not like its dinner, or because some one else has silver to one's own glass, is no reason why one should be a fool or a hypocrite. I am not discussing the question of the meaning, of discontent. No one is discontented who employs and enjoys to the utmost what he has, and who is thankful for what he has. I have just what we likeiff we like what we have; but this much, at least, can be done, and this is contentment—to love what we have, and to be making the most and best of what we have.

"The common problem, young man, every one is not in fancy what were fair in life. Some are born to poverty, but, Studius Sed, What may be, then that we have make the best of it."

Up to our means. A very different thing.—S. S. Times.

The Things That Are Lovely.

Some very earnest young Christians have a habit in putting top light a value upon those graces of manner and little courtesies of speech and conduct which might commend their excellent qualities to others, and give them the vantage ground of a winning manner, says a certain writer. If a merchant has diamonds to sell he does not shut them in a corner or display them in a rough box. He does not put the shining can odd to the value of a diamond, and I will not condescend to ally trifles which admiration or drawn customers. If a man wishes to sell a gem he will come to me." What he does is to put his jewels upon beds of satin, in cases of velvet, so that every art to display their beauty. He knows very well that people who have never thought seriously of buying may be attracted by the beauty that catches the eye and arrests their attention. Your Christian principles might to be rendered so attractive by your personality that those who know you will associate goodness with graciousness.

Comfort.

There is a time in life when one wants to grapple with great trouble, to contend earnestly for his faith, and there is also a time when one wants not an Jonson or argue, but to be comforted. Man has a right to recognize his own need of comfort. He is not an island set apart. He is a part of the main. He is a part of human friends and so the Father in Heaven.—Rev. C. C. Hall.

THE PAINTED STONE.

A Work of an Old Florentine Sculptor and its Lesson.

No building in the beautiful old city of Florence is of greater interest than the ancient monastery of San Marco, which is now the property of the Italian government. In the gray pile Savonarola preached the sermons which moved all Christendom. He was dragged out of his cloisters to prison and to the stake. Many pilgrims have come to its quiet cells to look, while they prayed, or, it may be, plotted new tyrannies. The bell in its old tower has sounded the various through centuries of Florentine history.

It is not these things, however, which draw the stranger to the old monastery, but which are the frescoes on the walls of the cloisters and the cells. There are no pictures like them in the world. They are the work of a poor monk who needed them sou tand the hand of a great artist.

To help his brethren to a holier life, he painted on the walls of their cells, facing their beds, scenes from the life of Christ, from His birth in the stable in His death upon the cross. On one occasion he was hidden by the superior to paint a fresco in the cell of a sick and faithfully is it portrayed that the painting is often mistaken for real marble.

A well-known modern artist, having visited Florence, wrote that he asked which of the great masterpieces of art he had seen there impressed him most. He answered: "Fra Angelico's painted slab." It proved the sincerity of his devotion to art. The man who would paint angels was as faithful and zealous when it became his duty to paint a stone, as when the angels had been one of transcendent merit."

The power of a great artist is proved not by the size or loftiness of his subject, but by the way he treats it, however small it may be. Giotto showed more skill in drawing a single letter than many painters have displayed upon huge canvases.—Exchange.

Bad pale materials into the hands of every human being for one great work, and that is the highest development of the man. Bad pale materials in man like to do this, and make life illusions in deeds that declare their importance to man, but the materials with which are the stuff of human hunger and man. A bad brain, inherited defective, and surroundings, what, we think, can the longing and do with that? Bad pale materials in man, but just purchased a new life, and have power many things.—Youth's Companion.

CRYSTALS OF TRUTH.

—Truth is what God says.—Rain's Horn.

—It is not great deeds but faithful lives that God rewards.—Chicago Standard.

—Negligence is the cost of the soul that corrodes through all her best resolutions.—Pellibus.

—"Thy will be done" is the key-note to which every prayer must be tuned.—Ayd. Gleaner.

—A man should allow none but good impulses to stir his heart, and he should keep it free from any evil that may harden and harden it.—Rev. A. D. Haimmond.

—Words, money, all things else, are comparatively easy to give away; but when a man makes a gift of his daily life, he makes a gift of the daily life of God's truth, whatever it may be, has taken possession of him.—J. R. Lowell.

—Do not trust to luck. Luck is a delusion. Trust to God for her and to compel her to pay tribute to you. Luck is about as rare an experience as it is to dig for unknown and to catch trout, in a dry creek.—Emerson.

—Every being, every society, every institution, has work to do. It is in the finding of that work and in the doing of it that the welfare of the man or of the institution lies. The man who loses the principle of the whole creation, allows its material, its moral, and its spiritual sides.—Principal Miller.

—Be not ashamed to confess that God should make His work to be dependent upon human cooperation, but it is true. Jesus could do no mighty work in His native place because of the unbelief of the people. How often have we made His power to help as ineffectual by our failure to cooperate with Him?—United Presbyterian.

CONTENTMENT.

Is Having Not by Making Most of What We Have.

Contentment is not satisfaction. It is the grateful, faithful, fruitful use of what we have, little or much. It is to be in the hand of God, and to be used upon the name of the Lord. What the cup contains is its contents. To get all there is in the cup is the not and art of contentment. It is not having what we have but what we likeiff we like what we have; but this much, at least, can be done, and this is contentment—to love what we have, and to be making the most and best of what we have.

"The common problem, young man, every one is not in fancy what were fair in life. Some are born to poverty, but, Studius Sed, What may be, then that we have make the best of it."

Up to our means. A very different thing.—S. S. Times.

The Things That Are Lovely.

Some very earnest young Christians have a habit in putting top light a value upon those graces of manner and little courtesies of speech and conduct which might commend their excellent qualities to others, and give them the vantage ground of a winning manner, says a certain writer. If a merchant has diamonds to sell he does not shut them in a corner or display them in a rough box. He does not put the shining can odd to the value of a diamond, and I will not condescend to ally trifles which admiration or drawn customers. If a man wishes to sell a gem he will come to me." What he does is to put his jewels upon beds of satin, in cases of velvet, so that every art to display their beauty. He knows very well that people who have never thought seriously of buying may be attracted by the beauty that catches the eye and arrests their attention. Your Christian principles might to be rendered so attractive by your personality that those who know you will associate goodness with graciousness.

Comfort.

There is a time in life when one wants to grapple with great trouble, to contend earnestly for his faith, and there is also a time when one wants not an Jonson or argue, but to be comforted. Man has a right to recognize his own need of comfort. He is not an island set apart. He is a part of the main. He is a part of human friends and so the Father in Heaven.—Rev. C. C. Hall.

THE PUZZLER

No. 29.—Arithmetical Puzzles.

1. Add the following numbers by adding four 5's to represent each of them: 1, 2, 3, 4.

2. Subtract 45 from 13 and leave 45 remaining.

No. 30.—Historical.

Transpose the letters printed in small capitals, and their initials will form spell a famous event in history.

Years ago in a land where centaurs sea sure and wicked Cyclops made their home, on the walls of the cloisters and the cells. There are no pictures like them in the world. They are the work of a poor monk who needed them sou tand the hand of a great artist.

To help his brethren to a holier life, he painted on the walls of their cells, facing their beds, scenes from the life of Christ, from His birth in the stable in His death upon the cross. On one occasion he was hidden by the superior to paint a fresco in the cell of a sick and faithfully is it portrayed that the painting is often mistaken for real marble.

A well-known modern artist, having visited Florence, wrote that he asked which of the great masterpieces of art he had seen there impressed him most. He answered: "Fra Angelico's painted slab." It proved the sincerity of his devotion to art. The man who would paint angels was as faithful and zealous when it became his duty to paint a stone, as when the angels had been one of transcendent merit."

The power of a great artist is proved not by the size or loftiness of his subject, but by the way he treats it, however small it may be. Giotto showed more skill in drawing a single letter than many painters have displayed upon huge canvases.—Exchange.

Bad pale materials into the hands of every human being for one great work, and that is the highest development of the man. Bad pale materials in man like to do this, and make life illusions in deeds that declare their importance to man, but the materials with which are the stuff of human hunger and man. A bad brain, inherited defective, and surroundings, what, we think, can the longing and do with that? Bad pale materials in man, but just purchased a new life, and have power many things.—Youth's Companion.

No. 31.—Pictorial Plant Acrostic.

When the six objects in the above illustration have been rightly guessed, and the names—which are of unequal length—written one below the other, the final letters will spell a well-known plant of a famous Arctic explorer.—Sir Nicholas.

No. 32.—Square and Diamond.

1. Having gaps or a chasm. 2. A wound or a brave sally. 3. Followers of an ancient Greek. 4. Ancient unknown. 5. To be sick. 6. Wilderness.

1. A consonant. 2. A small insect. 3. To make a mistake. 4. A. 5. Ill. 6. To be in a fever. 7. Wilderness.

No. 33.—Transposition.

Change one letter at a time, change only the letter, and keep the order.

Change: 1. Carpet-ple. 2. Lose to find. 3. One to six. 4. Code to meet.

No. 34.—Hidden Proverbs.

Time are two proverbs hidden in these sentences:

1. You are not half as good as Mary.
2. You have chosen a number of things with many.
3. There you are! I told you there was only one hat in the cupboard.
4. The horse is a good stock but does well.
5. You get up early this morning; you sent a letter yet then sand.
6. Ah! I wish that I had better to go in than to stay out here in the cold.
7. No, you may stay here. I can find a small job for you.
8. I have told you the same thing over and over again.
9. Pay a fell in large hands a jewel or two from the spot where I was standing.
10. After child, tempo bonnes the fish tumbly mass.

No. 35.—Buried Cities.

1. I have told you the same thing over and over again.
2. Pay a fell in large hands a jewel or two from the spot where I was standing.
3. After child, tempo bonnes the fish tumbly mass.
4. I know she is a person of rank, for there is a coronet on her carriage.
5. In the next chapter the character of Tangent so tellies entirely from his story.
6. I found Ernest conspicuous at the union treatment he had received.
7. He carries his spear horses right royally.

No. 36.—Anagrams—Noted People.

1. Trudi cots.
2. Ten Ham.
3. Ten rank in fin jab.
4. Ward so jap Oh.
5. C. Mel cruz rents.
6. K. J. Ben sapiomatic kgfd.

Key to the Puzzles.

No. 31.—Enlightened Rivers: 1. Wharfs. 2. Rovers. 3. Marlesliff. 4. Mizenal. 5. Walland.

No. 32.—1. Land Parale: The cut shows one way in which he may divide it:

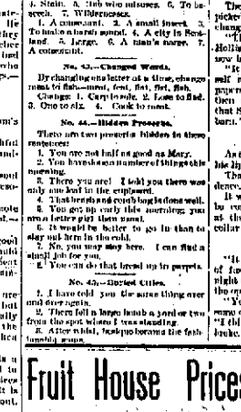

No. 33.—Word Squares:

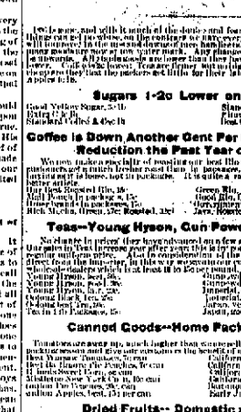

No. 34.—Geographical Diagonal: Appomattox. 1. Atlanta. 2. Portsmouth. 3. Sumatra. 4. Genoa. 5. Fleetwood. 6. Liberia. 7. Tarnow.

No. 35.—Transposition: Page 2 AD. 3. O. 4. Ant. 5. Jolene.

No. 36.—Girls' Names—Anagrams: 1. Catherine. 2. Hinda. 3. Cornelia. 4. Gertha. 5. Agnes. 6. Dorothy. 7. Deborah.

No. 37.—Transposition: Year, end.

No. 38.—Single Acrostic: 1. Lake. 2. Unless. 3. Nest. 4. Grass. 5. Fog. 6. Elf. 7. Laugh. 8. Laughter. 9. Only. 10. Water. 11. Ingratitude.

Rash Injection.

The editor of the Junctown Bugler publishes a part of his correspondence and exchanges and read:

"The charming little soubrette, Eva Hollis-Whipper, has just purchased a cockatoo bird.

"It is them funny," said he to himself and the cab, "that these here city papers publish that sort of stuff and then make fun of us. I see the mention that Squire Jim Brown has painted his barn."—Cincinnati Enquirer.

At the Same Time.

As the hot, passionate words fell from his lips she colored deeply.

That, however, was only a coincidence.

It was circumstances which decreed that she be constructing her face at the mirror at the moment he was breathing for his collar button.—Detroit Journal.

Judging by Appearances.

"It must cost a lot to dress a woman of fashion," said Uncle Jerry, the night that he and Aunt Marthy went to the opera.

"Yes, and from the appearance of some of 'em, I reckon it costs a lot to undress 'em."—Chicago Post.

Fruit House Prices for 1897.

Sugars 1-2c Lower on all Grades.

Good Yellow Sugar, 5-lb
Extra Yellow
Standard Yellow 4 4-4c lb

Granulated 5-lb
Best Granulated
Best Cut Loaf 5c

Coffee is Down Another Cent Per Pound. This Makes a Reduction the Past Year of 5c Per Pound.

Western Reserve Coffee, 25c lb. Nothing in the market can outstand and a much broker name than in Reserve, besides you can see what you are buying before you buy it. It is quite having be our customers and a tenth better article.

Fresh Roasted Coffee, 25c lb.
Mail Pouch Java Mocha, 25c
Mail Pouch Java, 25c
Rich Mocha, Green, 25c; Roasted, 28c

Teas—Young Hyson, Gun Powder and Japan Teas.

No change in prices for teas advanced on few grades, but our prices are no higher. Our price, Gun Powder, per pound, 50c, 60c, 75c, 80c, 90c, 1.00, 1.10, 1.20, 1.25, 1.30, 1.40, 1.50, 1.60, 1.70, 1.80, 1.90, 2.00, 2.10, 2.20, 2.30, 2.40, 2.50, 2.60, 2.70, 2.80, 2.90, 3.00, 3.10, 3.20, 3.30, 3.40, 3.50, 3.60, 3.70, 3.80, 3.90, 4.00, 4.10, 4.20, 4.30, 4.40, 4.50, 4.60, 4.70, 4.80, 4.90, 5.00, 5.10, 5.20, 5.30, 5.40, 5.50, 5.60, 5.70, 5.80, 5.90, 6.00, 6.10, 6.20, 6.30, 6.40, 6.50, 6.60, 6.70, 6.80, 6.90, 7.00,

The Evening Sentinel.

SATURDAY, MARCH 27, 1897.

STRANGE SOUL SAVING

A Chicago Evangelist Tries Secular Methods.

FLYING MACHINES IN THE PULPIT.

Dolls and Do-Re-Mi Established Therein—Object Lessons That Interest the People and Crowd the Church—Evangelistic Calls Three Times Sunday Sessions.

How, David C. Cook of the Wicker Park Methodist church, had some novel and original ideas of raising the most sensational series of revival meetings Chicago has ever known.

A portion of the big Methodist church in one of the church has looked to different days like a menagerie, a museum, a dry goods, a

OLD ZERAPHEMA AND HOROSEPH, PERSIAN.

fruit plantation, the workshop of a manufacturer, a Swedish gymnasium, a carpenter shop, a mining gold camp, the interior of an Alpine chalet, the "Alice's Inn" either, a wedding reception and a restaurant. In the addition of this perfect melange of merchandise of all shapes, sizes and conditions has stood an earnest Methodist who for hours at a time has drawn scenes from the objects about him and held the unswerving attention of a man constantly so full of people that they had neither space nor time to do anything but sit still and listen.

It is hard to tell what the shade of Jonathan Edwards would have thought of modern methods of evangelical work if it could have strolled for a brief space through that schoolroom one night when the place where the pulpit ought to be looked like the gross place of a patriotic citizen on the night of the Fourth of July.

If the returned spirit of stern old Jonathan were a dog fancier, it probably would have thinned long ago with disgust to strike the Wicker Park Sunday school room one morning. The only dog that was present in the flesh, or, to be more appropriate dog from Lincoln park, but it was surrounded by Hector colored pictures of all the canine breeds known. The dogs were so natural that they did everything but bark. They were buildings bristling, as, when and as the doubtfully bark like as any of their kind that had ever entered the pale gate. There was everything from a hound to a bulldog. They were there to lend their aid to adorning a large and pulsating new world made than they had ever dreamed of in dreams from each Hector as clothes.

"There are all kinds of dogs," said Mr. Cook, "and in many ways they are just like people. Dogs have many good traits, but the best trait they have is that they are always especially in their treatment of one another."

He told about the bad traits of dogs, and how they had counterparts in people, and before he got through entirely with the dog part of the talk he had drawn from a little fluted with "antis-gaiety" pills. These little acres of all colors, and three-dimensional objects for the kitchen, which Mrs. Perren, the wife of the pill pill, is fabled when a youngster felt like smelling of his bottle, and can be taken when the fighting spirit came on, a black one which should be swallowed when the boy felt as sleepy as a log, and a white one whose pill filling produced a large growling over a long does to surrender it to some scrapping urchin.

One afternoon, when the Sunday school room was packed so full of people that they overspread to the edge of the pulpit form, Mr. Cook appeared standing by a truck on which gay pillboxes in the country would have charged extra rates. It was as big as a small house. Over layers steel scrapping which looked like an outfit, but the opposite, after the manner of some machines spring or other, the legend, "It is also to be mentioned inward." Turn in rapid succession the different sides of the cheat opposite "It is for to be proud." "It is also to be sweet for others." "It is nice to do nothing," and the same frequency, "It is nice to be kind away in the matter."

Then Mr. Cook opened the big trunk and began the task of unpacking. He took out in rapid succession a collection of dolls from all parts of the world and dolls of all accepted shapes. The big table on the platform was full in a few minutes and the platform itself was turned into a panorama, a mechanical and a concert hall. Dolls with pinafores over their heads were walking about for the sake of exercise, while others were spinning along on little poles and just balancing within the "top" revolving silver" itself.

At a little distance there was a doll orchestra, the members playing violins, cornet and cymbals. It was not since the children in the congregation who were not half of this playing. Mr. Cook showed them their own each the other each had known of in the doll world. Somebody or other out of the knowledge of everybody in appeared and variety of accomplishments the evangelist drew some truths which were true. He illustrated the children were looking a little consumed the dolls, and any light of every that might have had in the day, had gone out and flown away. Some broken dolls were shown, and there were some where dresses were added and other taken off. These were dolls which were ready to be laid away in the chest. Then the congregation was told that the chest of the dolls was like a dolls life.

Another afternoon the sunday school room was full of tying machines of all makes, the machine shown being those which were the adoptions of the inventors of crackerjacks and those of men of better laboured brains who had something to do with the crackerjacks.

The crackerjack drew a lesson or two from flying machines and then turned to and showed how the machine of the day explained the details of the work as he went along, and how he has learned he had a machine that would fly. It was on the principle principle, and more boys than can have made them and played with them have flying balls, but, just now new in the east, majority of Wicker park youngsters, and the rule of that neighborhood to now only will Bles with which the juvenile boys who did not attend the meetings call "gospel ships."

A popular observer was devoted to young women, in which Evangelist Cook told them "how to treat company."

Speaking of his work, Mr. Cook said: "I am not a preacher, orator, or novelist in the any sense of the term. I am and wish to be known only as a plain, straight, and, I hope, modest talker. I call my meetings Sunday evening, and I endeavor to make light, little Bless which have leroofore been shut against it. I know my system has been criticised, but I know one thing of his work.

WILL NOT FAIL TO CURE

Dr. Greene's Nervura the Greatest and Grandest Remedy in the World.

State Prison Chaplain and Eminent Clergyman Pronounces Dr. Greene's Nervura a Priceless Boon to Humanity. It Cures the People.

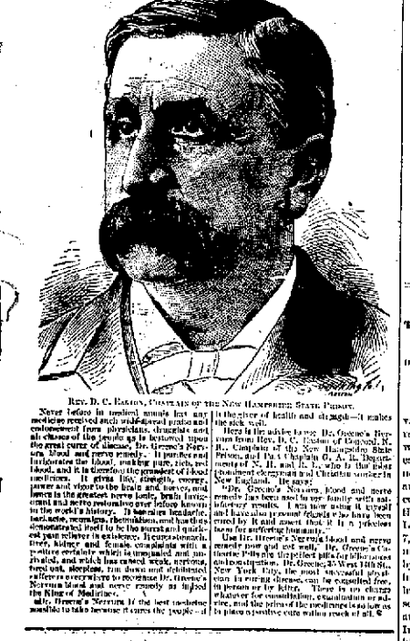

REV. D. C. BARON, CHAPLAIN OF THE NEW HAMPSHIRE STATE PRISON.

Never before in medical annals has any medicine received such unanimous praise and endorsement from physicians, druggists and all classes of the people as is bestowed upon the great cures of disease, Dr. Greene's Nervura Blood and nerve remedy. It purifies and invigorates the blood, making pure, rich, red blood, and it is therefore the greatest of blood medicines. It gives life, strength, energy, power and vigor to the brain and nerves, and proves to the greatest nerve tonic, brain invigorant and nerve restorative ever before known to the world's history. It secures headache, backache, neuralgia, rheumatism, and has been demonstrated itself to be the surest and quickest pain reliever in existence. Restores health, vigor, and female complaints with a positive certainty which is unequaled and unrivaled, and which has caused weak, nervous, tired out, sleepless, run down and debilitated sufferers everywhere to recuperate Dr. Greene's Nervura blood and nerve remedy as signed the King of Medicines.

Mr. Greene's Nervura is the best medicine possible to take because it cures the people—it is a priceless preventive cure within reach of all.

HOW TO BALANCE A FEATHER OR THE CLOWN AND THE PASTEBOARD NOSE.

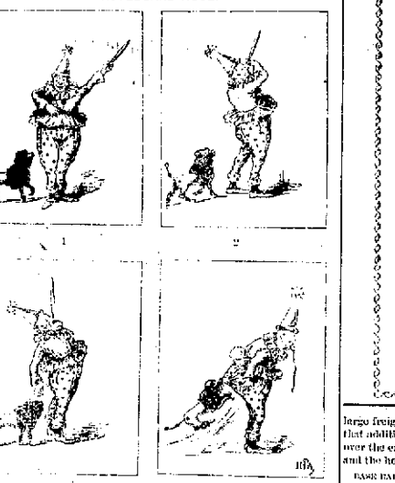

SHOP AND RAIL.

The Dead Man on the Pittsburg Road is Identified.

HALTING-TIME IN THE CHESAPEAKE AND OHIO'S WAR BETWEEN ITS SHOP FORCES—NOTES OF THE DEPOTS.

F. L. Richardson, the Pennsylvania company's claim agent, has returned from Valparaiso, where he went yesterday to inquire into the cause of death of the man found near the tracks west of that town, and which was mentioned in these columns last evening. The name of the unfortunate was James M. McLean, whose residence had been at 7,510 Shell avenue, Chicago. The man was not killed by being struck by a Pennsylvania train, as stated in a telegram to the morning papers, but his death was brought about by severing the arteries in his left arm and right leg with suicidal intent. In his pockets were found letters to his wife and son stating that he intended to take his own life. The fact that his wife had declared her intention of separating from him and the further fact that his business had fallen off until but little remained made Mr. McLean despondent and prompted suicide. In his letter to his son the unfortunate man stated that at times he was crazy and at the time of writing the note he was "only waiting for one of the crazy spells to come on" when he would commit the rash deed. The verdict of Coroner Kotchum was in accordance with the facts as stated in the foregoing—that the deceased had come to his death by his own hand. Mr. McLean was engaged in the sale of state, county and township rights for a patent farm gate, but business was very light, hence the tragedy.

WILL WORK FULL TIME.

HUNTINGTON, W. Va., March 27.—The Chesapeake and Ohio shops here, employing 800 men, will, on April 1st, begin work on full time. Notices to this effect were posted here last evening.

WILL PUT ON MORE MEN.

A special from Richmond, Va., says: "The entire equipment and force of the Chesapeake and Ohio railway have been taxed to the utmost for two weeks to move its large freight traffic. It is announced that additional men will be placed over the entire line in a few days and the hours of work increased."

RAISE RAIL BONUSES INTENSIFIED.

The Pittsburg shopmen are becoming very enthusiastic on the lass lull question and, when the weather will permit, there will be some fine games. Yesterday the machinists challenged the painters, each side to put up a stake of $25, the purse to go the winner, and today THE SENTINEL is authorized to state that the challenge is accepted and that the game will be played at the Centlivre grounds as soon as the weather is favorable for such sport. The painters were champions of the shops last year, but the coming season will find several fine ball players in the machinists' ring who were not there last year. They are Messrs. Jones, Fitzpatrick and Piper, who lost summer played with a crack team at Columbus, Ohio. So much confidence have the machinists in their ability to play good ball that they have deposited $50 in the hands of M. C. Tierney, to be covered by any other shop team in the city. The machinists have ordered a handsome uniform, which will be made of gray cloth, with black trimmings. Mr. Cherry, the president of the machinists' club, and the boys practicing last evening, and is well satisfied with their work.

AN ANCIENT CLOCK.

In the office of the Pittsburg boiler shop there is a clock which has an interesting history. This time-piece is a regular affair, about seven inches in diameter, and until recently it has lain in an unused drawer for a quarter of a century. A few days ago, in rummaging about the drawer, Tom Sinclair, the clerk in that department, dug up the clock, and being attracted by its peculiar make and appearance, took it to Capt. J. C. Kendall, who asked permission to take it home. The next morning the captain returned the time-piece, mounted upon a board, and it now ticks off the time for the clerk with the accuracy of a Waterbury watch. This clock is as old as the Pittsburg road. In fact it was a part of the equipment of the first engine on the road, having been placed in the cab by Engineer Walt Challenger when the western terminal of the line was on the banks of the old canal, on Lafayette street, in the autumn of the year 1855. The clock, like all timepieces of any note in those days, was made by the Seth Thomas company.

BRIEF MENTION.

Engineer T. Ozier, of the Nickel Plate, is taking a few days' rest.

Sickness keeps Pittsburg Fireman S. D. Christ from his duties on the road.

William Cherry, the well known boilermaker, is off duty on account of sickness.

Denis Keller and Charles Nuttlehursh, of the Wabash freight house, are sick and off duty.

Enoch Cox, the storekeeper for the Pittsburg, has purchased a hound new Dayton wheel.

General Passenger Agent C. S. Crane, of the Wabash, will attend the Atlantic City conference next week.

Engineer Leo Lerrimore, of the Nickel Plate, has returned from English lake, where he spent five days shooting ducks.

The Richmond compound engine, which was here in the Wabash shops, for light repairs, has gone to the western division of the road to be tested for hauling capacity and speed.

It is said that the Northern railroad of New Jersey is contemplating changing its motive power and adopting electrical propulsion.

On April 1 the Graham & Morton Transportation company will begin passenger service between Benton Harbor and Chicago in connection with the Big Four.

J. W. Sherwood, superintendent of the eastern division of the Toledo, St. Louis and Kansas City, has been so ill as to confine him to the house for several days.

The several master mechanics on the Erie lines are visiting this week all the shops on the system. Thursday they were in Huntington, Ind.

Since the Kansas City, Pittsburg and Gulf opened its line to Shreveport it is short of equipment to move the business and will at once order more freight cars and locomotives.

The shipments from the electric works this morning included two motors, one each to the Wayne County Dispatch, Elmyra, N. Y., and the Chicago Edison company, Chicago.

Ticket agents have been notified that a rate of one fare for the round trip may be made to the Young Men's Christian association international convention at Mobile, Ala., April 21-25.

W. A. Noll, of the Wabash shops, will go to Toledo this evening to look after the children of Mrs. Strausbaugh, who died so suddenly a short time ago. Mrs. Strausbaugh was a sister to Mrs. Noll.

The Toledo and Ann Arbor will reorganize its traffic department on the west side of Lake Michigan. Additional traveling agents will be appointed and Commercial Agent Peake's headquarters will be changed to Milwaukee.

W. P. Morris, Nickel Plate brakeman, who had been taking a week's lay off, resumed his duties on the road yesterday. C. H. Rice, who is brakeman on the same road, is now taking a few days' off to look after some private business.

Shipments of grain from points on the Baltimore and Ohio Southwestern are now reaching 250 car loads per day. On Tuesday there were standing on sidetracks on the Mississippi division 2,000 carloads of grain waiting power to forward it.

The Foster Waist factory is a veritable beehive from 7 o'clock in the morning until 10 at night. In fact, the establishment is so crowded with orders that Mr. Foster is now compelled to call in his travelling men and stop, in a measure, the influx of orders for waists.

At Worcester, Mass., a railroad men's association has been formed with 128 members. The railroad companies have fitted up two large rooms for their social gatherings, with a large library, billiard table, etc., and gives them the use of the rooms and equipments free.

The movement to establish a transportation bureau at St. Louis on a novel and entirely original plan is said to be making good progress. It is proposed to centralize the control of all freights in and out of St. Louis in the hands of one person, who shall be authorized to make terms with the railways for favorable rates.

A plan is on foot, according to the New York Evening Post, by which it is proposed to erect a new depot in Jersey City to be used by the Lehigh Valley and West Shore railroads. Also, the reports say, an independent ferry line may be established between New York and Jersey City by these two roads. The plan contemplates an expenditure of $1,000,000 at least.

The insurance department of the Order of Railway Conductors is in a most prosperous condition and is receiving new members at a rapid rate. The members are able, for a small sum, to carry $1,000 to $5,000 insurance as desired, paying in proportion to the sum of insurance carried. The loss of a hand, a foot, an arm or leg entitles the members to draw the sum benefit as if killed in an accident or dying from natural causes.

K. H. Wade, the general manager of the Southern California, was in his early days a telegraph operator on the Wabash at Lafayette, and there formed an acquaintance with J. T. Lindsey, who is now editor of the Argentine (Kan.) Republic, and in the last week's issue of his paper he pays the following tribute to the deceased: "Poor he to his sales; he never failed to grant me a pass when I was poor. God bless him! He is on the eternal road, with a clear track and a bright headlight; may he reach Heaven on time and get into the clear is my heartfelt prayer."

LOCAL LINES.

Born, to Mr. and Mrs. Nicholas Hoffman, of Forest street—a daughter.

Miss Ida Posey, of Huntington, who came to attend the D. of T. reception last evening, left for her home today. While here she was the guest of M. W. Fitch.

Governor Mount yesterday issued a commission to John P. Megrew as commandant of the soldiers' home at Lafayette, with the rank of colonel, and one to Wilbur F. Havens as adjutant, with the rank of captain.

The governor, auditor and secretary of state yesterday met and appointed Dr. Henry Jameson, of Indianapolis, and Dr. E. O. Laughlin, of Orleans, members of the state board of health, to succeed Drs. Ramsey, of Mt. Vernon, and Wilmotte, of Franklin, whose terms expired. There were no applicants for the places.

The twenty-first annual meeting of the Women's Missionary societies of the Fort Wayne Presbytery will be held in Lagrange next Thursday and Friday. The program includes an illustrated lecture, given on Thursday evening by Rev. D. E. Finks, of New York, and on Friday evening an address by the Rev. A. R. Miles, a missionary from South America.

Miss Amelia Stahl and Chester Uridor were married last evening by the Rev. John Koelling, pastor of the Salem Reformed church, and immediately went to New Haven, where they will be the guests of relatives a few days. Upon their return Mr. and Mrs. Uridor will go to housekeeping at No. 38 Organ avenue, which house is now being fitted up for them. The bride is the daughter of Jacob Stahl, one of Allen county's well known farmers, and the groom is a well known dairyman.

DON'T PAY,

Insure Advice of Some Companies Regarding Insurance Assessments.

INDIANAPOLIS, March 27.—Insurance men and holders of insurance policies are taking the liveliest interest in the now impending of the state tax commissioners, calling for returns on paid-up and cash surrender insurance. Several agents are found who will advise the home companies to notify policy holders in Indiana not to pay tax on their paid-up or partly paid up policies, made assessable by the state tax commissioners, but to carry a test case immediately into the courts.

All of them unite in claiming that the same system of taxation has been tried in other states, only to be knocked out under the plea of double taxation whenever a ruling could be had. The point relied upon is that a paid-up insurance policy does not represent any cash surrender value to the payee of the policy, and that it is only of value to the beneficiary, which cannot be realized on until after the death of the holder.

To Cure a Cold in One Day
Take Laxative Bromo Quinine Tablets. All druggists refund the money if it fails to cure; 25c.

ROYAL

The absolutely pure

BAKING POWDER.

ROYAL—the most celebrated of all the baking powders in the world—celebrated for its great leavening strength and purity. It makes your cakes, biscuit, bread, etc., healthful, it assures you against alum and all forms of adulteration that go with the cheap brands.

ROYAL BAKING POWDER CO., NEW YORK.

DANGEROUS SURGERY.

Death Follows the Surgeon's Knife—Not the Surgeon's Fault, of Course—He Can't Help It—You Can.

PYRAMID PILE CURE CURES PILES QUICKLY.

People go along for years suffering with piles. They try this and that and the other thing; from carrying a hockey to getting treatment from a physician. They obtain temporary relief, maybe, but they are sorer quite soon. Then, a little strain in lifting, exposure to cold, a little constipation or a little disorder and the piles come back.

They don't seem to amount to much, but they banish sleep and appetite. No position is comfortable. There is intense local pain and that dreadful feeling of weight in the rectum.

Maybe in the early stages some of the many salves on sale will afford temporary relief. If the case is of long standing there is only one speedy and sure remedy. It is Pyramid Pile Cure. Even in light cases it is the safest thing to use. Other medicines may cure and may not. Pyramid Cure is always certain, always reliable, always brings comfort at once. Its prompt use saves months of severe suffering. In extreme cases it will save surgical operations and doctors' bills and dangers and discomforts. It is better than a knife. It will cure easier, quicker and safer. Thousands have used it. Thousands have been cured by it. The cost is trifling compared with what it does. The price is 50 cents. Most anybody would gladly pay ten dollars to be rid of piles.

Druggists sell Pyramid Pile Cure. If your druggist doesn't sell it (or you form the Pyramid Drug Co., of Albion, Mich., will send you a 50 cent package postpaid.

The after-dinner task of dish washing loses its terrors, and all household cleaning is accomplished quickly and easily by the use of

GOLD DUST WASHING POWDER

Largest package—greatest economy.

THE N. K. FAIRBANK COMPANY,

Chicago. St. Louis. New York. Boston. Philadelphia.

Globe Challenge Sale....

We are reaping wonderful results from the bold and honest method that we adopted to inaugurate this grand Sale. Not only have the good people of Fort Wayne shown their appreciation of the initiative step we have taken to protect innocent buyers from being duped by the many sales being sprung upon them, most of them which are for gain only while some of them may be bonafide, they certainly have realized the fact that we are doing exactly as we agreed when we first started this Great Challenge Sale, undselling any and all such sales upon every event and selling only first-class up-to-date merchandise.

These facts make it child's play for us to effect a sale upon every occasion where parties have first seen goods and prices of all the great advertised sales and then come to our store for comparison. It is very amusing to listen to comments such as "you are not showing old style shop-worn or damaged goods to us like they do at the other sales, but are giving good reductions in such nice new styles," so you can readily see why the following prices are drawing us the trade:

Knee Pants at 17c, that sold from 25c to 40c. Knee Pants at 46c, that sold at 75c. Knee Pants at 69c that sold at $1.00. Knee Pants at 90c that sold at $1.50.

All Wool Black Clay Worsted Suits at $5.75, that sold at $10.00.

75 Cent Shirts at 39c, white or colored. $1.00 Shirts, white or colored, at 69c. $1.50 White or Colored Shirts at 90c.

$1 Hats at 69c. $1.50 Hats at 90c. $2 Hats at $1.29. $2.50 Hats at $1.85.

Challenge Prices on Men's and Boys' Spring Suits Carried Over From Last Year.

Men's Spring Suits that sold last year for $8.00 to $10.00, now to close at $6.75

Men's Spring Suits that sold last year for $12.50, now to close at $8.35

Men's Spring Suits that sold last year for $15.00, now to close at $9.65

Men's Spring Suits that sold last year for $18.00 to $20, now to close at $12.50

Boys' Spring Suits, 14 to 19 years, that sold last year for $7.00, now to close at $6.25

Boys' Spring Suits, 14 to 19 years, that sold last year for $10.00 to $12.50, to close at $7.85

Boys' Spring Suits, 14 to 19 years, that sold last year for $13.50 & $15, to close at $9.15

Child's Spring Suits, 3 to 10 years, that sold last year for $2.00 and $2.50, now to close at $1.69

Child's Spring Suits, 3 to 8 years, that sold last year for $3.50 and $4.00, now to close at $2.85

Child's Spring Suits, 3 to 16 years, that sold last year for $5.00, now to close at $3.60

Child's Spring Suits, 3 to 16 years, that sold last year for $7.50, now to close at $4.45

Awarded Highest Honors—World's Fair.

DR. PRICE'S CREAM BAKING POWDER

MOST PERFECT MADE.

A pure Cream of Tartar Powder. Free from Ammonia, Alum or any other adulterant.

40 YEARS THE STANDARD

"77" relieves a COLD over night.

If you will start in TODAY and take a dose of "Seventy-seven" every fifteen minutes until bedtime, your cold will be better by TOMORROW.

WILLIAMSON & CORNFIELD, 4771 Liberty Avenue, Pittsburg, Pa., write: "As I spent my morning taking orders two weeks ago and giving evidence by my voice, coughing and other ways, that I was suffering from a very bad cold, and possibly La Grippe, three of my customers told me that they had been similarly affected and had been speedily relieved by "77." I have, therefore, used two bottles and as a consequence, as I went my rounds today I told several families, whenever the above symptoms showed up, to at once

FLY TO "77."

Dr. Humphreys' Homœopathic Manual of Diseases mailed free. Dr. Humphreys' Specifics are Sold by druggists, or sent on receipt of price, 25 cents each, viz: 1 Fevers, Congestions, Inflammations. 2 Worms. 3 Teething Colic. 4 Diarrhea. 5 Dysentery. 6 Cholera Morbus. 7 Coughs. 8 Neuralgia. 9 Headaches. 10 Dyspepsia. 11 Suppressed or Painful Periods. 12 Whites. 13 Croup. 14 Salt Rheum. 15 Rheumatism. 16 Ague. 17 Piles. 18 Catarrh. 19 Whooping Cough. 20 Kidney Disease. Cor. William and John Sts., New York.

Man's Greatest Joy

is his strength and vigor—its full possession of his powers.

Sexine Pills

banish the dangerous weaknesses of both sexes, invigorate the nervous system, enrich and purify the blood. They excite all drains forbid.

$1.00 Per Box, 6 Boxes, $5.00.

A legal guarantee in case of refund the money with every $5.00 order. Sold by druggists everywhere. Pamphlet free. The Sexine Pills Co., Cleveland, O.

For Sale by J. J. KERN, Druggist, Denver Calhoun and Washington Sts. [ansEoodly

PROFESSIONAL.

DOCTOR MARY WEBBY,

Office and Residence, 30 Madison St.

Specialty—Diseases of women.
Hours—9 to 10 a.m. and 1 to 5 p. m.
Telephone 670.

The Leader,

19 and 21 West Main Street.

Saturday, March 20th

We opened our Five and Ten Cent counters throughout our entire store, both in hardware and tinware. Please call and examine the goods you can buy for 5 and 10 cents in both lines. And also remember we sell stoves, ranges, heaters, furnaces, do plumbing and gas fitting, slate and tin roofing, and guarantee all our work.

SEAVEY HARDWARE CO.,

19 and 21 West Main St.

SHERIFF'S SALE.

No. 12,910.

In the Huntington circuit court, State of Indiana, Huntington county, ss:

Notice is hereby given that a Special Term of said circuit court will be held at The Lake Shore and Michigan Southern Railway company's office in Huntington, Indiana, on Thursday, the 29th day of May, 1902, at the hour of 10 o'clock a. m. of said day, for the purpose of selling and disposing of the Lake Shore and Michigan Southern Railway Company's property, situated in said county, and authorized said Company through its Board of Directors and proper officers to execute and deliver to purchaser the deed to said property, expressly sold and conveyed, EXCEPTING and the June 1, 1899, bearing interest at the rate of three and one-half of one per cent per annum, payable semi-annually, and unpaid and interest to be payable in gold coin of the United States of the present standard of weight and fineness, and, secondly for such bonds, in make and execute and deliver to said Trust Company in the City of New York, or in some other Trustee or Trustees, to be designated by the Board of Directors, a mortgage of any or all of the real, personal, chattel, interest, equipment and franchises and income of the Lake Shore and Michigan Southern Railway Company, and conditionally to increase the indebtedness of the Railway Company to the extent that said mortgage principal sum shall exceed the aggregate principal of said Company, and for a sufficient amount of said mortgage that may be required to satisfy and pay accrued interest on said bonds; and to satisfy the proceedings of the Board of Directors authorizing such bonds and mortgage.

By order of the Board of Directors.

30 to May 26 E. D. WOODWORTH, Secretary.

Cheap Meals Served to Women.

Young Women's Christian Association

NOON REST.

24 WEST WASHINGTON ST

Breakfast, 6:30 to 8. Dinner, 11:30 to 2.

Supper, 5:30 to 7:30.

BUSINESS DIRECTORY

SEWING MACHINES.

REMOVAL.

The Swiss Machine Office of

T. H. McQUILLAN,

(Successor to Louis Maley)

has removed from 150½ Calhoun St. to 127 Calhoun St. Whether he may be found at all times with a fine stock of Domestic and White Sewing machines. Also a full line of supplies for all machines.

128 CALHOUN STREET.

MRS. N. B. MATHERS,

Formerly Mrs. A. Dodge.

TEACHER PIANO AND GUITAR.

Room 12 Schmitz Block.

Pleasant rooms furnished for all occasions.

DRUGGISTS.

GROSS & PELLENS, DRUGGISTS,

Corner Calhoun and Wayne Streets. Phone 18.

BANKS.

HAMILTON NATIONAL BANK.

Capital $100,000. Surplus $65,000.

The Hamilton National Bank will pay interest at the usual times (2) per annum, on time cs certificates of deposit if left four months.

President—Charles McCulloch.

Cashier—John Roller, Jr.

White National Bank,

CAPITAL $200,000.

SURPLUS $45,000.

Pays 3 per cent interest per annum on time deposits.

Safe deposit boxes for rent at $5 per annum.

PHYSICIANS.

DR. B. GRIEB—To ladies suffering from any complaint, no fee of charge at my office. Consultation free. Telephone 856.

DR. S. J. DERBYSHIRE,

Diseases of the Nose, Throat and Lungs a Specialty,

OFFICE: No. 5 and 7 Bebelle Block.

Office Hours—10 to 12, 2 to 4 p. m. 7 to 8 p. m. Phone, 1225. Fort Wayne, Indiana

DR. H. W. NEISWONGER,

Physician and Surgeon.

Specialty: In all branches of Surgery. Special attention given to all cases of Rectum and Prostate Gland Diseases and Kidney. Office Pettibone Drug store, cor. Clinton and Berry sts. Office Hours: 9 to 12 m. 2 to 5 p. m. Residence Hours: From 7 p. m. to 8 p. m. Telephone 500

DR. H. G. ALGER,

Skin Diseases a Specialty.

OFFICE HOURS

10 to 12
2 to 4 Office Telephone 1225.
7 to 8 Residence Telephone 291

Office 7 to 8 Bebelle Block. Fort Wayne, Ind.

INSURANCE.

JAMES E. GRAHAM, ...LAWYER.

ABSTRACTS OF

Titles, Insurance, Collecting and Loan Agent.

Rooms 25 and 26 Bebelle Block, Fort Wayne, Ind.

S. C. EUHLBACH,

Insurance, Real Estate and Loans,

Aveline House Block.

D. C. FISHER,

Insurance, Real Estate, Loans.

No. 32 East Berry Street.

Fort Wa Indiana

FOR SALE.

FOR SALE—A small horse, harness and buggy cheap. Call at 19 West Washington street. John F. Nickell. 2[illegible]

FOR SALE—Bicycle for cash only, very cheap. Inquire of Dr. Gerdes, Jewelry, dress goods, etc. Address T. care Sentinel office.

FOR SALE—Gasoline power stationary engine and boiler, three horse power, three horse blower with heating attachment, and "Simplex" screw horse power. Inquire of Columbia street. [illegible]

FOR SALE—Special bargains now on hand; 1 hearse, 1 surrey, 1 set of spring, 1 set of medium springs; from 1 to 3 horse up at from $100 down. Make us an offer. Easy terms. Schmitz Brothers, Corner Berry & Clinton streets. [illegible]

FOR SALE—Special bargains now on hand; 1 hearse, 1 surrey, 1 set of spring, 1 set of medium springs; from 1 to 3 horse up at from $100 down. Make us an offer. Easy terms. Schmitz Brothers, Corner Berry & Clinton streets. [illegible]

FOR SALE—Two horses, double harness and cart, 2 spring wagons, 1 buggy, engine, lathe, pulleys, shafting and small machinery, cheap. Inquire at John Bohlke's, Trades Council street.

FOR SALE—One Adrian Village Surrey, used 2 years, in good condition. Also one 2 year old Percheron Stallion, 1 year old Percheron Mare, 1 year old Percheron Mare. Inquire at Dr. Van Buskirk's, 46 Williams street.

FOR SALE—CHEAP—A fine Restaurant and Ice cream parlor, fixtures and furniture, all in the best condition; stores and fixtures of all descriptions, at Hudson's, 123 Calhoun street, corner Lewis. [illegible]

FOR SALE—A gasoline stationary, thirteen horsepower, in first class condition, more than a mere bargain, in fact, a real modern improvement; situated on West Main street, opposite Seavey's. We have no use for it, so will sell it cheap to a real party.

Address, Gasoline, A. Wilson, Sentinel Office, Fort Wayne, Ind.

FOR SALE—Two new six room houses in south part of city, one with bath, the other has gas, lot 50 x 150 feet. Price, $1700 and $1800. Easy payments. Also 2 lots 50 x 150 feet, $300 each. Also 2 lots 50 x 150 feet, $400 each. Also many other bargains. Call on or address, Office Drug store, 36 East Berry St. [illegible]

FOR RENT.

FOR RENT—Two furnished front rooms, first floor, reasonable, at 19 East Berry St. [illegible]

FOR RENT—Nicely furnished rooms, with or without board, reasonable, at 24 West Washington street. [illegible]

FOR RENT—Three rooms over 24 Wall St. Inquire of Dr. Gerdes, Jewelry, dress goods, etc. [illegible]

FOR RENT—A nicely furnished front room, for one or two gentlemen, corner of Calhoun and Superior streets. [illegible]

FOR RENT—A nicely furnished front room, for one or two gentlemen, corner of Calhoun and Superior streets. [illegible]

FOR RENT—Six room house, lot 50 x 150 feet, on Brackenridge street, near Lafayette street, $15 per month. Also 2 lots 50 x 150 feet, $300 each. Also 2 lots 50 x 150 feet, $400 each. Also many other bargains. Call on or address, Office Drug store, 36 East Berry St. [illegible]

FOR RENT—Six room house, lot 50 x 150 feet, on Brackenridge street, near Lafayette street, $15 per month. Also 2 lots 50 x 150 feet, $300 each. Also 2 lots 50 x 150 feet, $400 each. Also many other bargains. Call on or address, Office Drug store, 36 East Berry St. [illegible]

FOR RENT—Six room house, lot 50 x 150 feet, on Brackenridge street, near Lafayette street, $15 per month. Also 2 lots 50 x 150 feet, $300 each. Also 2 lots 50 x 150 feet, $400 each. Also many other bargains. Call on or address, Office Drug store, 36 East Berry St. [illegible]

FOR RENT—Six room house, lot 50 x 150 feet, on Brackenridge street, near Lafayette street, $15 per month. Also 2 lots 50 x 150 feet, $300 each. Also 2 lots 50 x 150 feet, $400 each. Also many other bargains. Call on or address, Office Drug store, 36 East Berry St. [illegible]

FOR RENT—Six room house, lot 50 x 150 feet, on Brackenridge street, near Lafayette street, $15 per month. Also 2 lots 50 x 150 feet, $300 each. Also 2 lots 50 x 150 feet, $400 each. Also many other bargains. Call on or address, Office Drug store, 36 East Berry St. [illegible]

NOTICE.....

Owing to our heavy loss during this sale we will discontinue to issue coupons for the useful furniture which we are giving away until April 1st.

This sale is subject to further cuts if necessity demands it, but it will positively close March 31st.

GLOBE

The Most Complete Men's, Boys' and Children's Outfitters in Fort Wayne.

THE NEW 1897 ...SKIRTS...

The new Spring Skirts are here, and you'll not find the likes of these skirts anywhere else. The new models of Paquin and Doucet are the favorites. Every skirt is properly draped and made on serviceable foundation.

Silk Skirts, $7.50 to $27.50.
Novelty Skirts, $1.50 to $12.00.
Black Skirts, $1.50 to $15.00.

New Spring Coats.

Beautiful new shades of color and military trimmings; prominent features of the latest coats. They come in Russian Green, Panay, La France Blue, Bordeaux Browns, &c.

New Mattings.

The new Mattings are here in plenty. While looking at the new Carpetings, glance at the beautiful and serviceable Mattings—they are the covering for the bedroom in summer. 12½c a yard to 50c.

Misses' Muslin Underwear.

Come and see the collection that is here specially for Misses; neatly made, full cut, daintily trimmed. You can't make them up for the price.

Butterick Patterns for April ready.

Root & Co.

Spring Footwear.

WE HAVE THEM IN THE.....

NEWEST COLORS and STYLES OF LASTS.

BETTER THAN EVER FOR PRICE.

M. APP,

106 Calhoun Street.

F. M. SMITH & CO.

Are Headquarters For

Poultry Netting, Garden Tools, Wheelbarrows, Shovels and Spades, Step Ladders, Hardware, Cutlery, Tools.

Prices Rock Bottom.

F. M. SMITH & CO.,

22 Calhoun Street. TELEPHONE 264

UNITED STATES MEDICAL AND SURGICAL INSTITUTE,

No. 107 Calhoun Street,

FREE! FREE! FREE!

For the treatment of all CHRONIC and PRIVATE DISEASES, such as Diseases of the Eye, Ear, Nervous Diseases, Liver, Kidneys, Brain, Heart, Throat, Lungs, Catarrh, Epilepsy, Asthma, Consumption, Cancer, Rheumatism, Seminal Emissions, Spermatorrhœa, Female Weakness, Lost Manhood, and all Private Diseases. A guarantee of cure given in every case taken for treatment. This is the oldest Medical Institute in this State. Call on or address Dr. N. B. Smith, No. 107 Calhoun Street.

ARE YOU THINKING

Of getting a new Suit or Overcoat this Spring? If so

...DON'T DO IT...

Until you see the elegant line of goods carried by us. Prices lower than any other tailoring establishment in the city.

G. SCHMIDT,

Merchant Tailor,
No. 70 E. Main Street.

SAVE YOUR MONEY

By Depositing It With the

Allen County Loan & Savings Association,

33 East Berry Street.

Try our New Plan. Shares $1.00 each per month. Matures in twenty-seven months.

No Fines or Membership Fee.

MONEY TO LOAN

On real estate or personal security. C. F. PFEIFFER, Rooms 6-7, Bass Blk. 207

Call on Madame Wing the only reliable clairvoyant and fortune teller in the world. All correspondence promptly attended to. Office and residence, No. 28 Chicago street. Price, 50 cents. 2807

The Evening Sentinel.

SATURDAY, MARCH 27, 1897.

OUR TELEPHONES.

Business Office - - - - - - - - No. 177.
Editorial Rooms - - - - - - - - No. 656.

The Weather.

Washington, March 27.—For Indiana—Fair, warmer tonight and Sunday; variable winds.

NEWS NOTES.

Councilman H. G. Sommers is critically ill.

Dick Townsend has returned from Indianapolis.

Newton Gilbert, of Angola, is in the city on business.

Miss Ida Fresse is visiting at her old home, Baltimore, Md.

W. H. Cave, a Van Wert furniture dealer, is at the New Aveline.

"Heather" Frower, of the Randall hotel, will spend Sunday at Decatur.

E. B. Cunningham and J. G. Stockton, of Lima, Ohio, are in the city on business.

George Bean, of Pittsburg, is the guest of his nephew, Will McKinnis, at the Wayne hotel.

Mrs. J. W. Tribbitt, of Bluffton, Ind., is visiting her sister, Mrs. Zurbaugh, of South Broadway.

Mrs. Edward F. Clausmeier, of East Berry street, has been quite ill for several days past with pleurisy.

Lewis N. Andrews, manager of manager of the Ellen Beach Yaw company, is registered at the Wayne.

Messrs. Miller, Fahnstock, Bash, Peters and Lurimore had a target shoot yesterday and Mr. Fahnstock carried off the honors.

At its meeting last evening No. 19, A. O. U. W., initiated six members and received as many more applications for membership.

Monday evening, April 5, Summit City lodge, Degree of Honor No. 2, A. O. U. W., will give an entertainment for the benefit of the City Y. M. C. A.

Senator J. M. Barrett and J. W. Pearse returned yesterday from Chicago, where they attended the horse sale. Mr. Barrett purchased a fine saddle horse.

The Ladies' society of the Baptist church will give a social at the residence of Mrs. G. W. Smith, on Brackenridge street. Tea will be served from 5 to 7.

Four Fort Wayne young men, Messrs. Nussbaum, Dittoe, Koehn and Kramer, will graduate from the pharmaceutical department of Purdue university next week.

The Happy Go Lucky club met at the home of Mr. and Mrs. George Parker, of South Harrison street, last evening. Progressive pedro was the feature of the evening.

W. F. Banke, the druggist, returned last evening from Lafayette, where he resided in conducting the examinations in the pharmaceutical department of Purdue university.

Mrs. William Steinlen, of 128 West Butler street, who has been at the sanitarium at Lowell taking treatment for paralysis, has returned home very much improved.

After the regular meeting of Uniformed Rank, K. of P., last evening, at which there was a full attendance, the members indulged in a smoker and had a very enjoyable time.

L. R. Stout, a merchant of Manchester, Iowa, is the guest of his brother-in-law, A. F. Archbold, of this city. Mr. Stout is a frequent visitor here and is well known to many of our citizens.

The ladies are urged to bring their dollars with them to church tomorrow for the woman's missionary fund, and leave it with the lady of their church. Let there be a hearty response to help this work.

The Woman's Foreign Missionary society of the Wayne street M. E. church will hold their annual thank offering meeting tomorrow evening. The address of the evening will be given by Miss Sharp, and a recitation by Miss Leven Sperry. Music by the Linden quartet.

The board of works has come to the conclusion that so many canines are dying that Pennsylvania Tremmel needs a new rasorback to which to haul them away. There have, therefore, ordered for him a dog hearse which Mr. Tremmel will proudly introduce in his business next week.

The Morning Musical gave a delightful program yesterday. The morning was devoted to Robert Schumann. Mrs. W. H. Myers had charge of the program and was assisted by Miss Medloe, Miss Zollars, Miss Scearingen, the Clark quartet and a double quartet, and five violinists, Prof. Jennison, Katherine Dalteveday, Mary Harvey, Lillian Schrader and Carlie Olds.

The members of the Indiana conference of the Evangelical association will convene in the city of Wabash on April 1. This conference consists of nearly seventy ministers in the active service, and represents over 10,000 lay members, 118 circuits, 115 Sunday schools, 11,178 scholars and an estimated value of church property of $333,613. Rev. S. H. Baumgartner, from this city, will leave on Monday noon to attend the examination of junior ministers, which begins on Tuesday at 9 a. m., he being a member of the board of examiners.

BELLE OF FORT WAYNE.

A party was overheard to say: "I never was fond of baking because all of the powders which I used were worthless. During the past week I used Imperial and it is a wonder. It is a picnic for me now to bake.

BELLE OF FORT WAYNE.

Earl Palmer has returned from a business trip to Chicago.

Rufus Snider has arrived in the city from Paw, Ind., to study law.

The English club was entertained by Miss Maude McCracken this afternoon.

Miss Vera Morgan will return to Bloomington next Monday to resume her studies.

E. B. Gordon, of Auburn, Ohio, has been in the city a couple of days for eye treatment.

Mrs. George Hormel, of McCullum street, entertained friends last evening upon the occasion of her birthday.

George Spangler, formerly of Paw, this county, has purchased 300 acres of farm land a few miles north of the city.

The First Regiment band advertises another hop for tonight at the Rifles' new armory, corner Main and Harrison streets.

Kendallville Sun: "Mr. and Mrs. L. W. Barron and child, of Fort Wayne, are the guests of his mother, Mrs. Mary Barron."

Mrs. E. W. Weeks, of Monroeville, has been the guest several days of her daughter, Miss Lois Weeks, who attends the high school.

Lawrence Van Buskirk, of Angola, was in the city yesterday to undergo a special examination of the eyes. He is a patient of Dr. Bulson.

J. W. Foley, of Barr street, received a handsome present in the shape of a box of selected navel oranges sent him by J. H. Collinson, of Covina, Cal.

D. W. Underwood, the printer who recently went from this city to accept a position at Montpelier, is home to spend Sunday with his family on Indiana avenue.

Mrs. George Vaughan, wife of the chief engineer of the Nickel Plate, arrived in the city yesterday to take medical treatment under Dr. J. M. Dimen. She is at the St. Joe hospital.

Philip Herman, the cigar manufacturer, has returned from Three Rivers, Mich., where he established a gents' furnishing store. The business will be managed by his brother, Eli Herman.

Degree of Honor No. 22 at its last meeting took in seven candidates. The lodge meets the first and last Tuesday in each month and its membership is growing at an encouraging rate.

From present indication the wheat crop will be a short one on an average throughout this section. Nevertheless some fields promise a fair yield. The farmers will be compelled to sow many fields of oats.

An elegant dance program of eighteen numbers was carried out by the D. of T. last evening, at Sons of Columbus hall. Mesdames Yarnelle, McDonald, Croxton and Cash Miller chaperoned the young ladies.

The Wit and Wisdom club has elected the following officers for the ensuing year: President, Mrs. Geo. L. Clayton; vice-president, Mrs. J. E. K. Frantz; secretary, Mrs. J. F. Wing; treasurer, Mrs. John Heller; critic, Mrs. P. J. H. Myers.

Fred Holtz, jr., has been operated on by Dr. Bulson for hemorrhage of the nose. A severed artery caused a loss of so much blood that the young man grew extremely weak, and his case threatened to terminate very seriously. The operation was wholly successful.

The Seventh Day Adventists will hold services at the Covenanter hall, No. 540 Calhoun street, tonight; also Sunday and Monday evenings, at 7:30 p. m. Elder J. W. Watt, of Indianapolis, will conduct the services. Everybody is welcome to these services.

The annual election of officers in the Brakeman's union, which was to have been held at the last meeting, was postponed because enough members were not present to form the necessary quorum for business. The election will therefore be held at the next monthly meeting, in April.

The Letter Carriers' association will have a monthly meeting one week from tonight, when a delegate to the national convention at San Francisco will probably be elected. This big national event will come off next fall. A. K. Mull, who is state vice-president, will also be present, unless unforseen crimes prevent him from doing so.

Township Trustee Schnutzer assisted a man named Otto Owen today by purchasing him transportation to his home at Lima, Ohio. Owen came to Fort Wayne several months ago to get work. He found a job but was taken sick shortly afterwards, unfitting him for duty, and his means were soon exhausted. The unfortunate man was hardly able to travel when he left on the Pennsylvania train today.

The Monroeville Breeze says: "D. F. Kain has returned from Fort Wayne, where he had a surgical operation performed, in which he had a toe amputated from his right foot. Several years ago he met with an accident in which he cut his foot with an ax, at which time he lost the great toe from the same foot, but the injury never thoroughly healed up, and as a consequence the flesh kept gradually dying until the operation performed recently became necessary to save blood poisoning."

The Ossian News, in its account of the high school commencement of that place last Thursday evening, pays this compliment to a singer of this city: "The most interesting feature of the evening, perhaps, was the music rendered by Miss Leo Long, of Fort Wayne. Miss Long deserves special mention as she, no doubt the best vocalist who has ever appeared in this city." Her "Salve Regina" was magnificent and gave her power voice a full opportunity to show its power. The second number was encored."

Mrs. A. L. Martin is seriously ill.

Mrs. Joseph Mills, of 32 Boone street, is very ill.

H. S. Kauffman and wife, of Laryill, are at the Randall.

Miss Maud Haines, of Jackson street, is visiting at Bluffton.

Miss Rose Fox entertained the T. K. cooking club Thursday evening.

Miss Frankie O'Connell, of South Webster street, is visiting at Portland, Ind.

Miss Janet Humphrey entertained a party of young lady friends this afternoon.

Mr. and Mrs. George Anderson are rejoicing over the arrival of a little daughter.

The Saturday Night club will be entertained by Mrs. Hild Van Sweringen this evening.

Columbia City Post: "Miss Emma Buchman, of Fort Wayne, is the guest of Miss Mamie Clingston."

Mrs. Andrew McPherson, of Harper, Ind., is visiting Mr. and Mrs. O. B. Fitch, of South Calhoun street.

Miss Madge Nichols, of this city, has taken a position as trimmer at the Quigley millinery store at Huntington.

The Saturday club met today with Mrs. Frank Sessions. Mrs. Porter and Mrs. Murdock had charge of the program.

H. H. Cory, of Ewing street, through his attorney, J. E. Graham, has had his pension increased from $14 to $30 per month.

The Ossian News says: "Fred Shultz, a former resident of this township, is very sick with lung fever at his home in Fort Wayne."

Mrs. W. W. Beal and daughter, Lucile, of Delphos, Ohio, are visiting Mrs. Beal's parents, Mr. and Mrs. M. A. Ferguson, of the north side.

Sion S. Bass just had two nurses last evening and appointed a committee to assist the Sons of Veterans in preparing for Decoration day exercises.

The family of Harry McMullen have moved their household effects to their new home at Montpelier, where Mr. McMullen has a position with a newspaper. They left yesterday to join them.

Charley Howell, in former years a traveling man who used to make Fort Wayne regularly, was in the city a short time yesterday and met a few old friends. He is now in business at St. Louis, Mo.

The Clover Leaf Temperance club will have an important meeting next Monday evening, at which time every member is expected to be present. The meeting will be at the home of Miss Laura E. Long, No. 19 Pine street.

Harry Harrison is being urged by his friends to open a pisciculturist school for the instruction of pupils who have not learned the art of casting a line. Mr. Harrison is a scientific fisherman and would meet with success in the undertaking.

W. D. Hendrson, 79 East Columbia street feed dealer, has leased the room adjoining his store and an arch connects the two. Mr. Henderson has lately added a seed department, which, with his other business, made larger quarters necessary.

Bluffton News: "A meeting of the school board was held last evening, and Supt. W. P. Burris, who has been at the head of the public schools for the past six years, was selected to remain in charge for the coming school year of 1897-8. The selection was made by the unanimous vote of the entire board, who believe that Supt. Burris is the man for the place."

Mr. and Mrs. C. H. Rhoades, of 68 Chicago street, were delightfully surprised by a large party of their friends last Thursday evening, the occasion being the twenty-ninth birthday anniversary of Mr. Rhoades. The Robinson colored band furnished the music for the party and received many compliments for the splendid selections.

You hardly know what kind of wall paper to select? Do you wish to buy where you can get advice that is worth something? Where you are sure of getting the largest line and lowest prices? Then go straight to L. O. Hull, 90 Calhoun St.

WHEATLET,

A Perfect Breakfast Food—delicate, delicious and nourishing. Does not irritate weak stomachs; is easily digested and adapted for those suffering from Dyspepsia, Indigestion or Constipation. We sell it by package, at

THE GREATEST GROCERY.

TONIGHT—First Regiment Band hop, Rifles' Armory, corner Main and Harrison streets; 25 cents.

Attention.

All members of Wayne Tent, No. 84, K. O. T. M., are requested to meet at the hall of Maj. Anthony Tent at 1 o'clock p. m., Sunday, March 28, to attend the funeral of the late sir knight, F. L. Brown.

J. W. HALL, R. K.
F. A. KINCADE, Com.

Strawberries for Saturday evening, 20c quart, at

THE GREATEST GROCERY.

The Cleveland, Dayton, Crescent and Waverly Bicycles and Goodrich tires at L. Mohr's, 19 West Wayne Street.

Spiritualism.

The forty-ninth anniversary of modern Spiritualism will be celebrated tomorrow in the Odd Fellows hall, on Berry street, by the First Spiritual society, at 10:30 a. m. and 2:30 p. m. Mrs. C. D. Greenhagen and others will entertain the public. We invite the public to these meetings. This evening the society will give a social in the hall.

If your eyes are weak or trouble you in any way, do not delay to ascertain the cause. This you can do without any cost to you by calling on Dr. Kintner, Refractionist; office, 23 Washington boulevard. Hours, 1 to 5:30 p. m.

Strawberries for Saturday evening, 20c quart, at

THE GREATEST GROCERY.

John C. Heller will open his abstract office at No. 31 West Main street, Monday.

You cannot blame your servant for baking unsatisfactory dishes when you provide her with cheap and dangerous baking powder. Try Imperial and you all will be happy.

Strawberries for Saturday evening, 20c quart, at

THE GREATEST GROCERY.

TONIGHT—First Regiment Band hop, Rifles' Armory, corner Main and Harrison streets; 25 cents.

BELLE OF FORT WAYNE.

J. C. Horton, watchmaker and jeweler, formerly of H. Mariott's, has removed his repair department to 60 East Columbia street, where he will be glad to meet his old friends and customers. All work first-class and guaranteed. 2713

Smoke Don Carlos, the best 5c cigar in town. For sale by all dealers.

BELLE OF FORT WAYNE.

Our new line of Wall Paper and Room Mouldings are now complete and ready for your inspection, and while or stock is larger than any other two or three stores combined will give you a greater variety of patterns to select from. The patterns and colors are much more artistic and of higher art than ever before and prices lower. Our paperd are arranged from the cheapest to the best. We guarantee first-class work and not boys work. Be sure and get our prices before you buy as we are in a shape to save you money.

FRED KREIBAUM,
90 Barr Street.
Opposite City Hall. 24-27

Taxpayers, Attention.

When paying your taxes, do not forget to pay your assessments for street, sewer and alley improvements, as I will be compelled to foreclose on all delinquents.

HENRY C. BRONNOY,
4ms1291 Comp.

"That Fenton Bicycle is the finest thing I ever saw." This is the verdict of all the people. The Imperial and Hudson are also among the best.

COLUMBIA MACH. W'KS., No. 59 E. Columbia St.

15-tu-thu-sat 108

I. O. O. F. Notice.

All members of Harmony lodge No. 19, I. O. O. F., are requested to meet at lodge room tomorrow (Sunday) at 1 o'clock, to attend the funeral of the late Br. D. D. Robinson. Fort Wayne lodge No. 14, Concordia lodge No. 228, and Cantons 17, and all sojourning Brothers are requested to attend.

A. JOHNSON, N. G.
G. FISHER, Sec.

The meaning of the word Imperial is well known. The satisfactory results of Imperial Baking Powder are being chronicled every day. Keep your eye on the column of testimonials.

Special Meeting.

There will be a special meeting of all members of Harmony lodge No. 19, I. O. O. F., tonight at 8 o'clock, to make arrangements for the funeral of our late Brother, D. D. Rousseau.

A. JOHNSON, N. G.
G. FISHER, Sec.

Always ready for you to command is the Zimmer Carpet Cleaning Co. Phone 495. 19eod6t

If you want a real nice cigar smoke do not fail to get a Don Carlos, the finest 5c cigar made.

The Cleveland, Dayton, Crescent and Waverly Bicycles and Goodrich tires at L. Mohr's, 19 West Wayne Street.

KOUMISS

is a food, not a medicine. Invaluable for ALL diseases of the digestive organs. Easily digested by the weakest stomach. Endorsed by all physicians in this and other countries. Ask your physician. Koumiss must be made with great care, otherwise it is worthless. I guarantee every bottle to give entire satisfaction, or your money will be refunded. When medicine has failed to restore your health, try Koumiss. Quart bottles, 25 cents. Call for descriptive circular.

OTTO G. KLINKENBERG,
10 E. Berry St., cor. Clinton. DRUGGIST.

It Beats ...Medicine.

"An Ounce of Prevention is Worth a Pound of Cure." — OLD... Proverb.

An ounce of Eomenina will prevent a weak day—headache, and is worth its weight in gold—but it costs only 5 cents a cake.

Guaranteed not to injure the finest fabrics. A trial will convince you.

ASK YOUR GROCER FOR IT.

To Cure a Cold in One Day

Take Laxative Bromo Quinine Tablets. All druggists refund the money if it fails to cure. 25c.

WORTH CONSIDERING.

That Fred Kreibaum is selling Wall Paper, (Sides and ceiling) for 1c per roll, same patterns which others are selling for 3c. Opposite City Hall, 90 Barr St. 22-23-27

BELLE OF FORT WAYNE.

The Misses Cramer desire to announce their spring term of kindergarten, March 29 to June 11th, 1897, $10.00 a term; $5.00 payable in advance. 23tf

Kindergarten Cottage, corner Wayne and Ewing Sts. 23-25-27

To get your Carpets cleaned, Mattresses and Feathers renovated, call the Zimmer. Phone, 495. 29eod6t

Rutson White Loaf Flour sacks in good order and get a set of silver knives and forks free. See particulars on every sack. 15 tf

Fresh stock of Bulk Carden and Lawn Grass Seed. W. D. HENDERSON, 67-69 E. Columbia St. 21 tf-eod-1 m

BELLE OF FORT WAYNE.

Summit City lodge, Degree of Honor No. 2, A. O. U. W., will give an entertainment at their hall, corner Calhoun and Superior streets, for the benefit of the City Y. M. C. A., Monday evening, April 5. Admission, 10 cents.

2612 COMMITTEE.

The Family Stocking.

There is one lurking in some of the $3. Hats. It is in the family stocking.

BUT THEY DON'T STAY THERE.

There's always a hole somewhere, and the stocking is just as bad as the hat of every year.

Put the family dollars earned in the Special Order Department of the

E. S. Dean Co., New York.

Incorporated $1,000,000.

These your dollars will come other dollars. You can depend on comparing your stocking before a month.

For nearly seven years phenomenal profits have been paid. Your money will come back. For particulars write to Fort Wayne branch office.

E. S. DEAN CO.,
121 Lincoln Block. J. D. KEITH & CO., Agts.

FOR SALE.

No reasonable cash offer refused for lot No. 8 Wilt's 3rd addition. Property is situated on Harrison street, just south of the railroad, west front, and is 76x150; alley on rear and side. See my real estate agent Fort Wayne, or address

COWAN, TIGHE & WILT,
Mining Brokers, Trail, B. C.

Y. M. C. A. HALL.....

Soiree Musicale,

Tuesday, April 6, 1897.

Under the direction of MR. J. ROSA.

ADMISSION 50 CENTS.

Reserved Seats at Wm. Gerdt's Drug Store. 22-24-25-26

MONEY TO LOAN!

$500,000 on improved farms, 5 or 10 years time. Partial payment permit. No commission. W. A. Jones, M. D., Gen'l Agt. Union Central Life, over Old National Bank.

ARNOLD'S BROMO CELERY, the best, safest and quickest cure for headaches. 10c&25c. Sold by Gross & Pollens.

Rutson White Loaf Flour sacks in good order and get a set of silver knives and forks free. See particulars on every sack. 15 tf

The first Hot one, Clam Chowder, Fried Oysters, Etc., for lunch Saturday night. 7 East Main St.

26-7t JOS. BAUM.

To Loan—$850.00 on first mortgage security. Bittinger & Chaplain, 22 and 23 Pixley-Long building. 23tf

MONEY TO LOAN

At Lowest Rates on Furniture, Pianos, Horses, Wagons, Carriages, etc., and leave the property with you. Payments arranged on the weekly or monthly installment plan or to suit your convenience.

No charges taken out in advance. Business strictly confidential.

Fort Wayne Mortgage Loan Co.,
Room 2 Schelle Block, Up Stairs, 32 Calhoun St.

For Sale or Trade.

Improved lots for trade or city property. Also city property to sell parts of the city for cheap trade. Some choice lots, very large, east of Parker street, highly, very clean. Fort Wayne Mortgage Loan Co.

Money to loan on mortgage security.

BITTINGER & CHAPLAIN,
Rooms 22 and 23 Pixley-Long Block.

FOR SALE.....

ON GOOD TERMS.

Entire Stock of

China, Glass and Store Building

For Lease.

Our prices are lower than any Crockery store, offering a discount of 30 or 50 off. We give you these prices to enable us to retire from business.

Rogers' Bros. Best Silver Knives and Forks at $3.25 a dozen.

112-piece Dinner Sets, $7.50.

10-piece Toilet Sets, $2. Decorated Lamps, 90c.

H. N. WARD,

Cheap Crockery Store, 8 W. Columbia St.

NOW MATURING.....

TRI-STATE is now paying out its matured stock and will pay out 1300 shares this month. It will now issue in plen of this stock its

NEW CLASS "A A."

No Fines. No Membership Fee.

Tri-State Building and Loan Association,

Corner Berry and Court Streets.

Spring Goods!

THE LATEST SHADES and PATTERNS, At Prices Within the Reach of All.

GRIMME & SONS,

108 Calhoun Street. TAILORS.

"OH! THE EASY TOUCH!"

EASY TOUCH & 3d POINT—MAKES OPERATION FASCINATING.

SMITH PREMIER HAS IT.

SMITH PREMIER TYPEWRITER CO., SYRACUSE, N. Y., U. S. A.

Catalogues and information at Indianapolis Office: No. 76 E. Market St.

MONEY! MONEY! MONEY!

We have **$50,000** on hand to loan on Farm and City Real Estate, in sums of $100 and upwards at the lowest rate of Interest. No delay. Money ready to close loan at once.

THE J. F. SCHELL LOAN and INVESTMENT CO.,

24 to 32 Pixley & Long Blk., 68 and 70 East Berry Street.

REGULAR SPANISH

This is the exact size and shape of the Regular Spanish Cigar The only 10c Cigar that sells for 5c. Made by

KASTEN & KOHLMEYER, 246 Calhoun Street.

A New Line ....OF....

HANDSOME POCKETBOOKS, And Ladies' and Gentlemen's Purses.

In all the new styles and shades. The most correct things on the market.

LEHMAN BOOK and NEWS CO.,
81 Calhoun Street.

IF YOU WANT $10,

$20, $30, $50, $100,

We will give it to you on your furniture, pianos, horses and wagons, also

All loans are private and confidential.

Call for particulars.

INDIANA MORTGAGE LOAN CO.,
36 Calhoun St., Rooms 6 and 8.

Fancy Lowmyoss Seed

—AND—

LAWN FERTILIZER

Will make your lawn look rich. All kinds of Flower Seeds and BULBS in stock.

S. BASH & CO.

REMOVAL NOTICE.

D. L. HARDING.....

Has moved his insurance office to rooms 39 & 40 Bank Block.

QUICK WORK!

Putting it on is not all there is in **PAPER HANGING.** Our work begins in selling you to select from our immense stock, suitable and artistic paper. We have papers in Dark Olive, Blues, Browns, Reds, Buttercup, Russia Leather, Shadowed Marble, all the latest designs in Carpets. It cannot but be to your advantage to call and look through our handsome line before making your selections for the season. We employ none but experienced workmen to hang our paper.

KEIL & KEIL,

115 Calhoun St.

WE Can Save You

If you want a handsome, stylish, dainty Oxford or high shoe for spring wear,

Our last Patent Leather is $3.00 or $4.00 and is very stylish, dainty and neat.

The Vici Kid, narrow round toe, also in $3 black shoes, is the beautiful Oxford of the season. The Vici Kid, on this shoe, is a beautiful pattern.

We have a full line, at all very low prices, from $1 to $4 for ladies' wear.

Let Us Fit a Pair .....On Your Feet.

Lots of other bargains.

Also well stocked of all kinds neatly and promptly repaired.

G. KLUG,

190 Hanna Street.

We Are Headquarters.....

For Bicycles, Sporting Goods, Athletic Goods and Bicycle Sundries.

Our High Grade Bicycles Are

THE TRIBUNE, WORLD, HALLADAY, NATIONAL, ARIEL and BARNES.

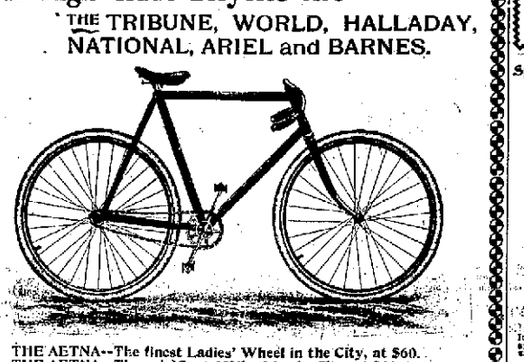

THE AETNA--The finest Ladies' Wheel in the City, at $60.
THE AETNA--The only Gents' Wheel in the City, at $60; keyless cranks.

The Rugby is our $45.00 Wheel, fitted with Morgan & Wright Tires and Tool Steel Bearings. Every wheel guaranteed for one year from date of purchase.

Our Riding School will open up Next Week.

Randall Cycle Co.,

31 West Berry Street.

Special Sale of Sideboards.

This Sideboard $7.90.

It would cost you at least $12.00 elsewhere.

$15 Sideboard, $10. $25 Sideboards $16.
$20 Sideboards $12. $30 Sideboards $18.
$18 Sideboards $9.

These goods are in stock and during the balance of this month.

FOSTER FURNITURE CO

FISHMAN BROS.

BOOTS AND SHOES.

Don't $3.50 Shoes, $2.95. Best $3.00 Shoes for $2.45. Ladies' Shoes, $1 and $1.50 pr.

The cheapest place in the city for repairing shoes. Shop hidden by elevator.

502, CALHOUN STREET.

J. F. ZIMMERLY & CO.,

Practical Plumbers, Gas and Steam Fitters.

NO. 15 CALHOUN STREET